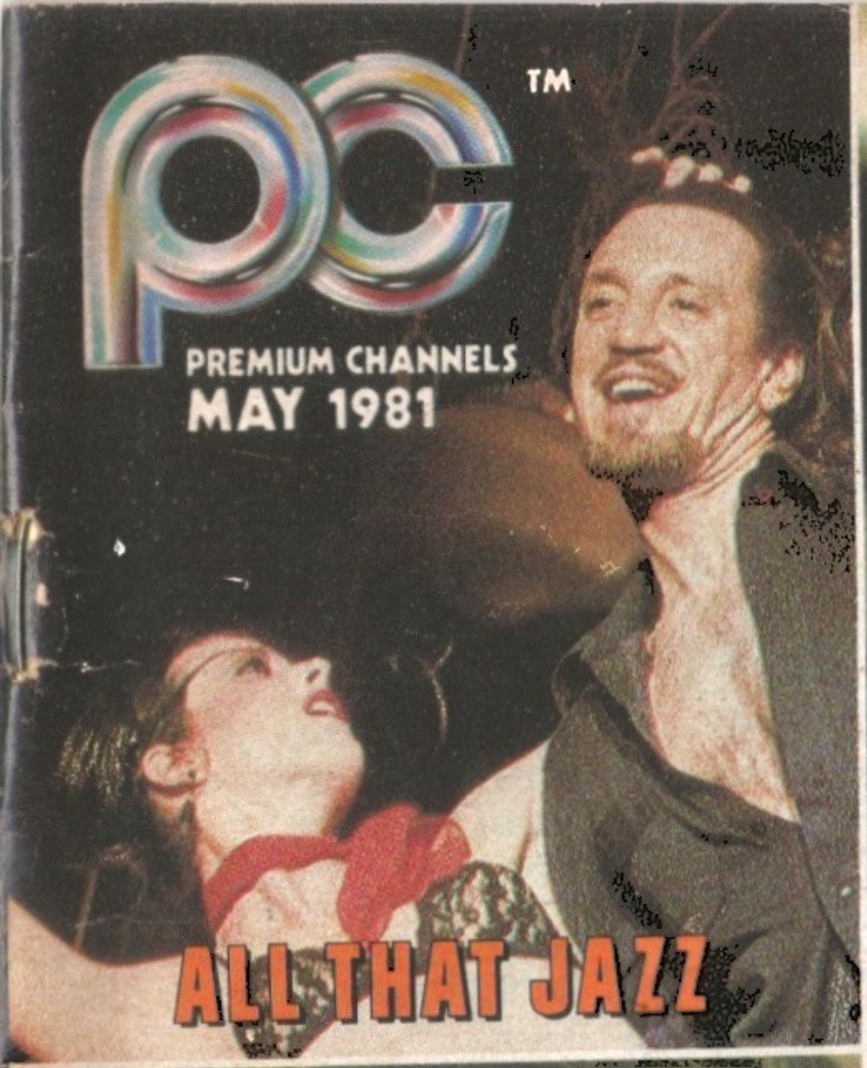
pc
TM
PREMIUM CHANNELS
MAY 1981
ALL THAT JAZZ

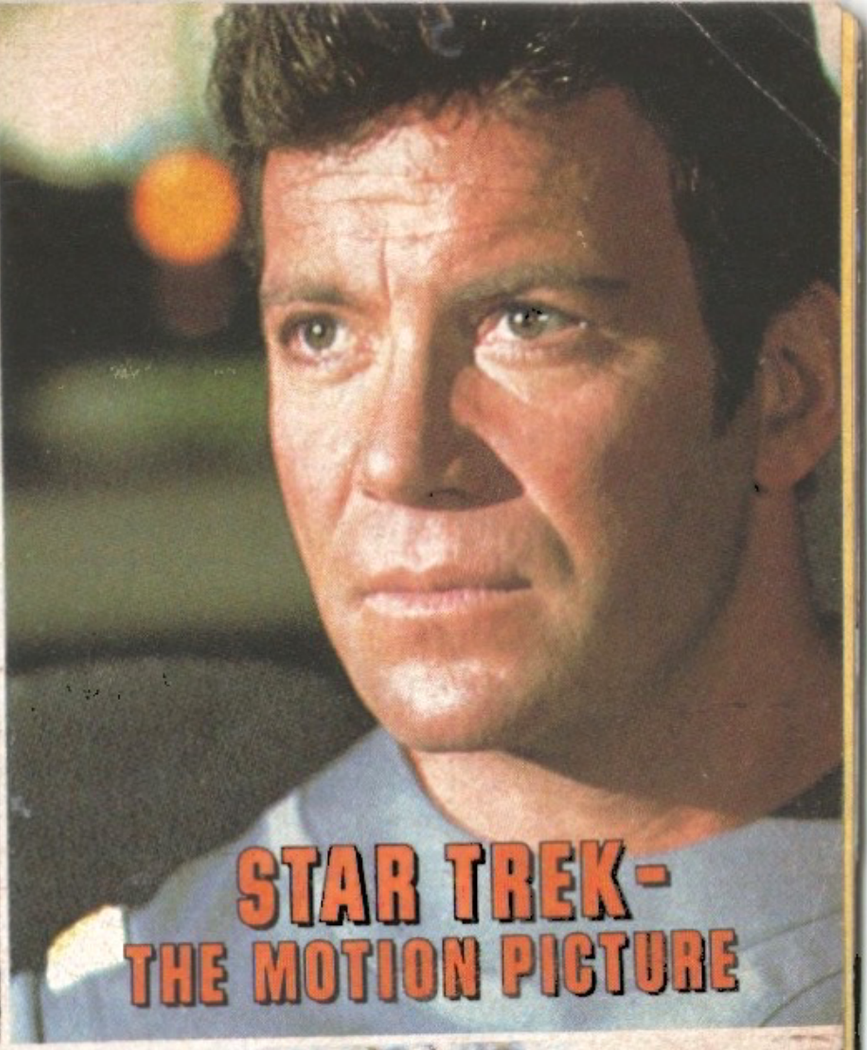
STAR TREK-
THE MOTION PICTURE

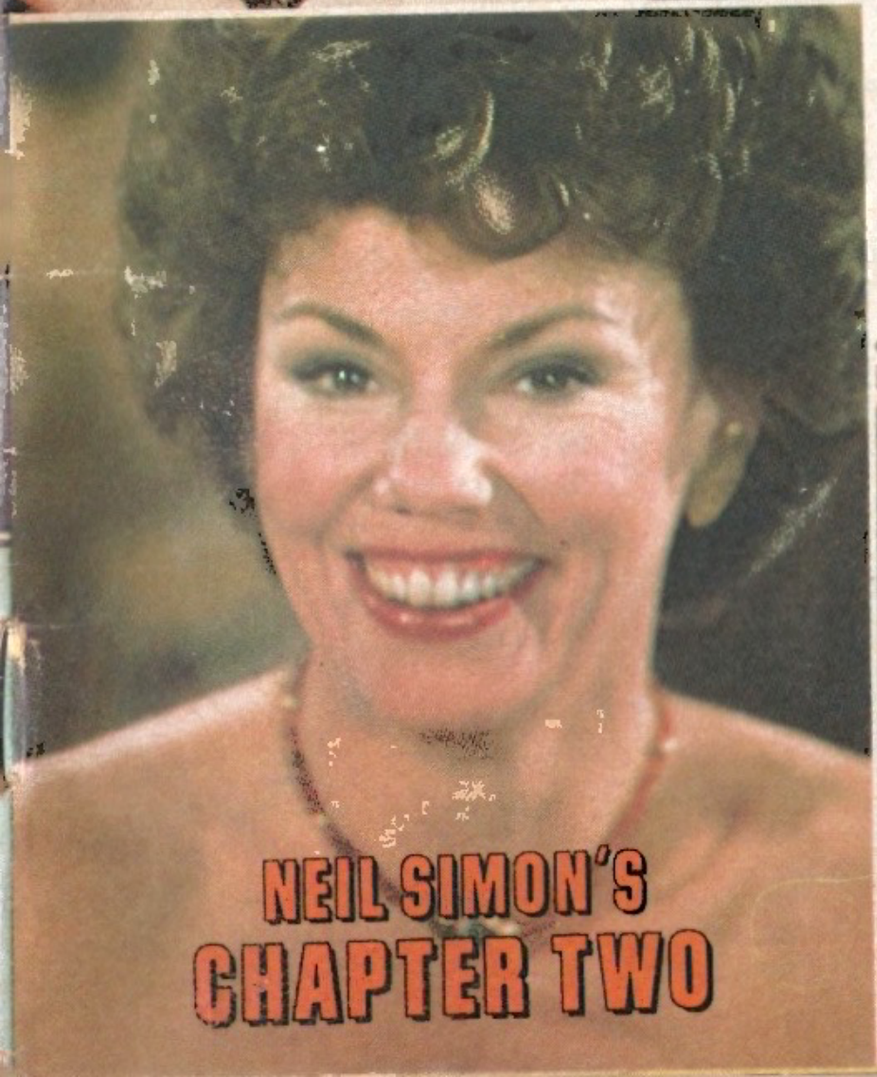
NEIL SIMON'S
CHAPTER TWO

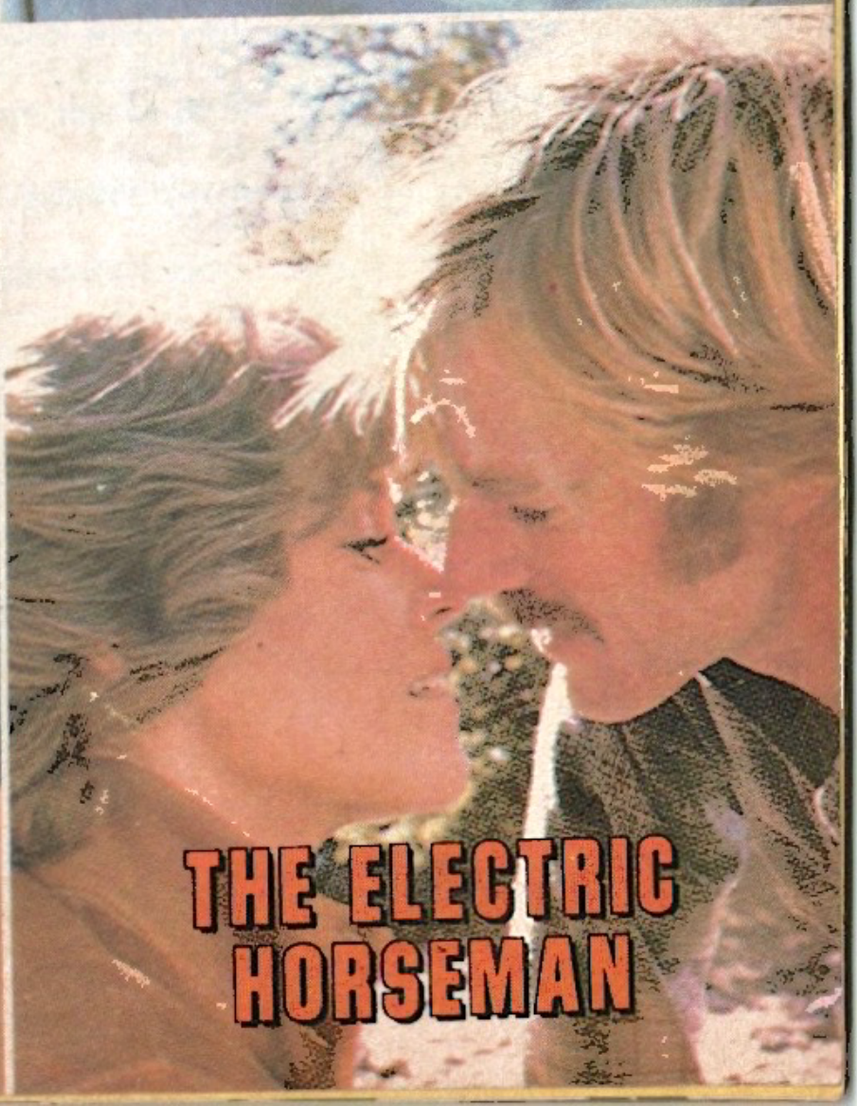
THE ELECTRIC
HORSEMAN

index

MOVIES

1941 (M): 9,10,15,18,21,27,29, 30
A Pleasure Doing Business (S): 22,25,27
A Small Circle Of Friends (M): 3, 5,6,9,22,31
Alien (M): 2,3,5,11,13,15,22,28
All That Jazz (M): 6,10,11, 12, 14,18,22,31
American Gigolo (M): 7,16,28,29
An Almost Perfect Affair (S): 1,4, 7,9,13
And Justice For All (S): 2,5,8
Annie Rooney (S): 2,5,8
Bedknobs And Broomsticks (M): 17,20,23,28,31
Big Red One, The (H): 1,4,7,9,13, 19
Black Marble, The (H): 30
Black Stallion, The (H): 2,6,10,14 (S): 2,4
Blood Feud (H): 5,8,13,17
Blood In The Streets (S): 29
Brass Target (H): 15,24 (S): 1
Bread And Chocolate (M): 14,18, 20,26,30
Changeling, The (H): 8,12,16,20, 24,28
Chapter Two (H): 17,20,23,25,29 (M): 10,11,13,16,21, 24,26,29 (S): 16,20,22,23,25,28,31
Crossbar (S): 6,10,16,21,24,26, 30
Death On The Nile (H): 19,24,27, 30
Death Wish (M): 11,14,15,19,22, 24 (S): 17,19,25,28,30,31
Devil's Rain (S): 3,11,14,16,17, 20
Die Laughing (H): 7,10,14,16,22
Dominique (S): 10,12,15,18,21, 23,28
Dressed To Kill (S): 1,2,6
Electric Horseman, The (M): 2,4, 5,13,17,21,25,29
Enter The Dragon (M): 13,14,19, 26
Escape From Alcatraz (H): 4,6 (S): 23,26,29 (M): 3,9,15,20
Exit The Dragon, Enter The Tiger (M): 6,7,19,26
ffolkes (M): 11,21,22,27,30
Fiendish Plot Of Dr. Fu Manchu, The (H): 2,5,11,15
Fish Hawk (M): 8,12,16,24,27
Fish That Saved Pittsburgh, The (H): 1,3,14
Gilda Live (S): 3
Glacier Fox, The (S): 18,23,27,31
Gong Show Movie, The (M): 5,9, 12,13,17,18,21
Great Santini, The (M): 7,9,17, 19,25,29
Happy Birthday, Gemini (M): 25, 28,30,31
Happy Hooker Goes Hollywood (S): 3,7,9
Heaven Can Wait (H): 2
Heist (S): 15,20,26,28
Hero At Large (S): 3,6,10
Hide In Plain Sight (M): 1,2,5,13, 15
High Anxiety (H): 14,17,22,30
High Plains Drifter (M): 4,8,10, 14
Hollywood Knights, The (M): 15, 17,20,23,24,27
Hopscotch (S): 4,9,12,15,16,17
Hot Lead And Cold Feet (M): 2,5
Jerk, The (H): 31
La Cage Aux Folles (S): 2,3,8,13, 18
Last Wave, The (S): 25,28,30
Leo And Loree (H): 3,7,11
Little Darlings (H): 22,26,30
Little Miss Marker (M): 9,12,17, 28,31
Long Riders, The (H): 3,7,11,15, 19,23,27 (M): 12,15,17,20,25,28, 30 (S): 2,5,8,11,17,21,23
Luna (H): 3,9,12
McLintock (H): 23,25,31
Motel Hell (S): 1,6,10,14,18,22
Mountain Men, The (H): 29
Muppet Movie, The (M): 3,8,11, 16 (S): 7,10,13,16,19
My Fair Lady (H): 5,9 (M): 3,7
North Avenue Irregulars (H): 2,5, 10,18,21,27
North Dallas Forty (M): 1,8,9,19
Nothing Personal (H): 25,29,31
Odd Angry Shot, The (H): 1
Once In Paris (H): 22,30
One Trick Pony (M): 20,23,25, 26,29
Onion Field, The (H): 13,18,24,30
Pete's Dragon (S): 4,6,9,14,17, 19,22,27
Raise The Titanic (M): 1,4,7
Rascal Dazzle (H): 4
Reaching Out (S): 2
Rich Kids (S): 3,5,7,11,13,16,22, 24
Richard Pryor In Concert (H): 15, 18,21,31
Rocky II (M): 6,8,12,23,27
Rose, The (M): 7,8,16,18,19,21, 23,28

PC/Premium Channels is published monthly by Premium Channels Publishing Company, Inc., 87 Broadway, Hicksville, NY 11801. Richard Wilen, Publisher. Production by Publication and Marketing Service, Inc. (Pubmark)., Contributors—Home Box Office, Inc.; Showtime Entertainment, Inc.; Warner-Amex Satellite Entertainment Co. Application to mail Controlled Circulation postal rates is pending at Hicksville, New York. POSTMASTER: Send address changes to Publication and Marketing Service, Inc., 87 Broadway, Hicksville, NY 11801.

Copr. 1981 Publication and Marketing Service, Inc. All rights reserved.

Rough Cut (M): 24,26,27,29
Rush It (S): 3,6,9
Sayonara (M): 1,5,18 (S): 11,14, 17,20,23,24,25,29,31
Sensuous Nurse, The (S): 8,12, 16,19,24,29
Serial (M): 7,10
Silent Movie (H): 26,31
Skatetown U.S.A. (H): 27
Smokey And The Bandit (S): 31
Star Trek-The Motion Picture (H): 10,13,16,19,22,28 (S): 9,13, 15,18,21,24,26 (M): 1,10,14,19, 25,30
Superstar Goofy (H): 22,28
Tarka The Otter (H): 12,21,29
Thunderbirds To The Rescue (H): 20,26
To The Devil A Daughter (H): 2
UFO's Are Real (M): 2,3,4,6,11, 14
Used Cars (H): 1,6,9,12,18,21 (S): 24,27
When A Stranger Calls (M): 4,8, 13,19,24,28,30
When Time Ran Out (H): 16,29 (M): 2,4,10,22,24
Who'll Stop The Rain (M): 20,21, 22,23,25,27
Wholly Moses (H): 16,21,24,26 (S): 30
Why Would I Lie? (H): 2,4,8,10 (M): 1,6,11
Young Frankenstein (H): 6,9,17, 25

SPECIALS

Anthony Newley In Concert (H): 4,7,12,16,20,24
Bizarre XV (S): 5,8,9 (XVI): 14, 16,19,22,23 (XVII): 28,30
Burley-Q (S): 26,30
Charo (S): 5,8,10,16,19
Consumer Reports Presents: The Car Show (H): 3,8,13,19,23
Country Music U.S.A. (H): 9,12, 14,17,20,25
David Brenner (III) (H): 1
David Sheehan's Showtime In Hollywood (S): 4,7,12,15,17,21, 29,31
Gin Game, The (S): 1,3,7,12
HBO Sneak Preview (H): 1,4,26, 28,31
Heroes: Winston Churchill (H): 20,24,28,30
Mac Davis In Concert (H): 2,5,8
Madame In Manhattan (S): 12,15, 21,24,27
Marvin Gaye Live (H): 8,23
Mumbo Jumbo, It's Magic (H): 3, 8,11,23
Odd Couple, The (S): 19,23,27, 29,30
Peter, Paul And Mary (S): 5,9, 11,14,17,27,30
Prince And The Pauper, The (H): 1,4
Remember When (S): 11,15,24, 30
Remember When: Way Out West (H): 11,14,17,23,27,29
Rod Stewart Live At The Forum (S): 20,23,26,29,31
Scarecrow Of Romney Marsh, The (H): (Pt. I) 6,15,25 (Pt. II) 7, 15,25 (Pt. III) 8,18,28
Spectacular Scandinavia (S): 2,6, 10,14,18,22
Superspies (H): 2,6,10,15
Top Banana Burlesque (H): 24,30
Wayne Newton At The Frontier (S): 8,10,13,21,24,26
What's Up America? (S): 1,7,11, 16,20,26,30

SPORTS

Boxing's Best: Muhammad Ali (H): 28,30,31
Heavyweight Boxing (H): 11
Sports Dynasty (H): 1,3
Sports Illustrated: The First 25 Years (H): 18,20,23,26,28

Star Trek — The Motion Picture

Little Darlings

Neil Simon's Chapter Two

The Electric Horseman

Twenty years ago sounds like a long time, doesn't it? Yet it was in 1961 that President John F. Kennedy promised a New Frontier for the United States. With this promise, America was given a new fascination—the space program. In the years following JFK's assassination, America found itself committed to fulfilling his dream of putting a man on the moon before the end of the decade. This is the scenario which gave birth to television's most popular science-fiction adventure series—STAR TREK.

Borrowing from JFK'S "New Frontier," the STAR TREK TV series would begin with the words "Space — The Final Frontier" thus the "frontier" association was made and STAR TREK carried on JFK's dream. Indeed, the series created tremendous enthusiasm.

Gene Roddenberry, the genius creator of STAR TREK, became a powerful influence over many aspects of video entertainment, such as special effects and program format. Surely, sci-fi greats such as 2001 A SPACE ODYSSEY and STAR WARS are offshoots of Roddenberry's brainchild. In addition, as all creators, Roddenberry used STAR TREK as a forum to present views of life and politics to the world. However, after only three seasons on the NBC-TV network, its flight was intercepted—the five year mission would be incomplete. At that point, a remarkable thing happened—the show refused to be forgotten.

When the seventy-nine TV episodes were placed in syndication to local TV stations, an entertainment miracle occurred. The audiences grew larger, creating the STAR TREK phenomenon and giving birth to "Trekkies" (avid fans). Throughout the 1970's, Trekkies gathered to discuss their favorite episodes, purchase assorted STAR TREK paraphernalia, create their own imaginary adventures, and meet the creators of their favorite obsession. STAR TREK conventions pop up annually in major cities across the country.

To answer the calling of the nation, Roddenberry and Paramount Pictures re-assembled the crew of the Starship Enterprise, creating STAR TREK—The Motion Picture (premiering this month).

Added to the cast of the STAR TREK TV series are two new faces — Stephen Collins as Commander William Decker, Executive Officer of the Starship Enterprise, and the former Miss India, Persis Khambatta, as Ilia from the Planet Della Four. The new additions remind us that the crew of the Enterprise are ongoing personalities and that a major part of the whole STAR TREK phenomenon is that the Trekkies were caught up in the characters as well as in the stories. Now, we are taken on a new journey with the new crew and it is not just a space adventure, but a human adventure (apologies to any Vulcans who may be reading this).

While the motion picture is a quantum leap forward from the TV show of the late '60s, it is an interesting postscript to an era. In looking back at the original STAR TREK, we should keep in mind that all of the episodes were filmed *before* the United States landed Neil Armstrong on the moon. It is probably no coincidence that it was in 1969, the same year Armstrong took "one small step," that NBC cancelled the TV show — after all, JFK's dream had been fulfilled.

May it live long and prosper.

H–Home Box Office **S**–Showtime **M**–The Movie Channel

Ratings Legend:
G–General Audience **PG**–Parental Guidance
R–Recommended for Adult Audience

Programs or schedule may change due to circumstances beyond our control or the opportunity to offer you programs of greater interest. Vol.2 No. 3 Edition BB

FRIDAY, MAY 1

8 am North Dallas Forty (M) See May 19
10:00 Star Trek—The Motion Picture (M) See p. 12
12:30 Sayonara (M) See May 29
3 pm Raise The Titanic (M) See May 7
3:30 Brass Target (S) See May 15
5:00 The Prince And The Pauper (Pt. I)(H) See May 4
Why Would I Lie? (M) See May 8
6:00 The Prince And The Pauper (Pt. II)(H) See May 4
Gin Game (S) See May 7
7:00 HBO Sneak Preview For May (H)
North Dallas Forty (M) See May 19
7:30 Sports Dynasty: N.Y. Yankees (H) See May 3
8:00 Used Cars (H) See p. 21
An Almost Perfect Affair (S) See May 13
9:00 Star Trek—The Motion Picture (M) See p. 12
10:00 The Big Red One (H) See May 19
Motel Hell (S) See p. 7
11:30 Raise The Titanic (M) See May 7
11:55 The Fish That Saved Pittsburgh (H) See May 3
Mid What's Up America? (S) See p. 30
1:00 Dressed To Kill (S) Angie Dickinson is a frustrated housewife who is brutally murdered as she leaves her lover's apartment. *(violence, nudity)* (R-1:44)
1:30 Sayonara (M) See May 29
1:40 The Odd Angry Shot (H) This bawdy war comedy gives us the Australian view of the Vietnamese war. *(language, violence, nudity)* (1:32)

western

The LONG RIDERS

Bands of train robbers shoot up the old West in this hard-hitting movie. Four sets of real brothers play notorious brothers of the post-Civil War era. David, Keith and Robert Carradine; Stacy and James Keach; Randy and Dennis Quaid; Nicholas and Christopher Guest (adult scenes, profanity, graphic violence) (R-1:40) May 2, 3, 5, 7, 8, 11, 12, 15, 17, 19, 20, 21, 23, 25, 27, 28, 30

3:10 **David Brenner (III)(H)** A laugh-filled look into the life and humor of this topical comedian. (:57)
3:30 **Motel Hell (S)** See p. 7
4:00 **Hide In Plain Sight (M)** See May 15

SATURDAY, MAY 2

5:30 **Dressed To Kill (S)** See May 1
6 am **The Electric Horseman (M)** See p. 8
7:30 **Reaching Out (S)** Two handicapped teenagers, more crippled with self-pity than physical problems, reach out to each other and find happiness. (G-:30)
8:00 **UFO's Are Real (M)** See May 6
8:30 **The Black Stallion (S)** See later showing
10:00 **Hot Lead And Cold Feet (M)** See May 5
11:00 **Miss Annie Rooney (S)** See May 8
Noon **When Time Ran Out (M)** See May 29
1:30 **Reaching Out (S)** See earlier showing
2:00 **The Electric Horseman (M)** See p. 8
2:30 **The Black Stallion (H)** A young boy and a wild black stallion are alone on a deserted island—until they are rescued and discover that dreams can come true. (G-1:50)
The Black Stallion (S)
4:00 **Hot Lead And Cold Feet (M)** See May 5
4:30 **Superspies (H)** See May 10
5:00 **Miss Annie Rooney (S)** See May 8
5:30 **The Fiendish Plot Of Dr. Fu Manchu (H)** See May 15
6:00 **UFO's Are Real (M)** See May 6
7:00 **And Justice For All (S)** See May 5
7:30 **The North Avenue Irregulars (H)** See May 27
8:00 **Hide In Plain Sight (M)** See May 15
9:00 **The Long Riders (S)** See p. 5
9:30 **Heaven Can Wait (H)** A football player unwillingly snatched up to Heaven before his time is granted one more life on Earth—as a millionaire. Warren Beatty *(adult scenes)* (PG-1:40)
10:00 **The Electric Horseman (M)** See p. 8
11:00 **Bizarre XV (S)** See p. 30
11:15 **Why Would I Lie? (H)** See May 8
11:30 **La Cage Aux Folles (S)** See May 18
Mid **When Time Ran Out (M)** See May 29
1:00 **Mac Davis In Concert (H)** See May 5
1:30 **Spectacular Scandinavia (S)** See May 22
2:00 **To The Devil A Daughter (H)** Richard Widmark battles to save the soul of a teenage girl from a satanic ex-priest.

HBO sports

A cavalcade of great moments in sports... the shocks, the thrills, the best. Ted Williams, Casey Stengel, O.J. Simpson and more. James Caan hosts. May 18,20,23

Boxing's Best: MUHAMMAD ALI
In between spouting poetry and throwing punches, Ali stood up for his beliefs and became—perhaps—the greatest ever. May 28, 30,31

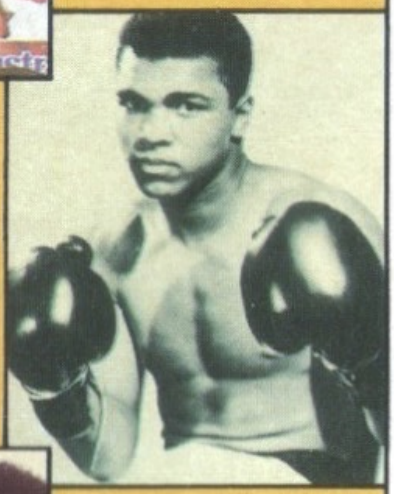

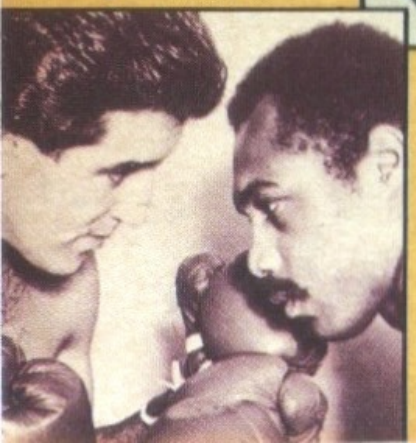

HEAVYWEIGHT BOXING: COONEY VS. NORTON (LIVE)
Live coverage of what should be the year's best slugfest. Gerry Cooney vs. Ken Norton. May 11

Nastassia Kinski *(adult scenes, language, violence)* (R-1:32)
Hide In Plain Sight (M) See May 15
3:00 **The Long Riders (S)** See p. 5
4:00 **Alien (M)** See May 28

SUNDAY, MAY 3

5 am **La Cage Aux Folles (S)** See May 18
6:00 **Escape From Alcatraz (M)** See May 6
7:00 **The Gin Game (S)** See May 7
8:00 **The Muppet Movie (M)** See May 7
9:30 **Hero At Large (S)** See May 10
10:00 **My Fair Lady (M)** See May 9
11:30 **Rush It (S)** See later showing
1 pm **A Small Circle Of Friends (M)** See p. 9
1:30 **Hero At Large (S)** See May 10
3:00 **Leo And Loree (H)** See May 7
Escape From Alcatraz (M) See May 6
3:30 **The Gin Game (S)** See May 7
5:00 **Consumer Reports Presents: The Car Show (H)** See May 19
Alien (M) See May 28
5:30 **Sports Dynasty: N.Y. Yankees (H)** See later showing
6:00 **The Fish That Saved Pittsburgh (H)** A losing basketball team put their faith in a zany astrologer and use only players born under the sign of "Pisces." Flip Wilson, Stockard Channing *(profanity)* (PG-1:43)
Rush It (S) Catherine has to bide her time when she learns that her live-in boyfriend is more interested in art than he is in her! *(mature scenes)* (G-1:29)
7:00 **My Fair Lady (M)** See May 9
8:00 **The Long Riders (H)** See p. 5
Rich Kids (S) See May 22
10:00 **Mumbo Jumbo, It's Magic (H)** See May 23
The Happy Hooker Goes Hollywood (S) See May 9
A Small Circle Of Friends (M) See p. 9
11:00 **Luna (H)** See May 12
11:30 **The Devil's Rain (S)** See May 16

horror

MOTEL HELL

If you check into this motel, you could become the main course on the dinner menu! A hilarious chiller starring Rory Calhoun and Wolfman Jack. (mature scenes, violence) (R-1:43) May 1,6,10, 14,18,22

adult feature

THE SENSUOUS NURSE

This registered nurse is known for her bedside manner...and everybody wants to sample it! Ursula Andress stars in this prescription for fun. (mature scenes, nudity) (R-1:20) May 8,12,16,19, 24,29

Mid **The Muppet Movie (M)** See May 7

1:00 **Gilda Live (S)** Gilda Radner is up to her ears in comic characters in this brilliant film version of her hit Broadway show. *(adult humor)* (1:30)

1:20 **Sports Dynasty: N.Y. Yankees (H)** Sixty years of Yankee splendor are guaranteed in this sports special . . . from the glory of Babe Ruth to the "General Steinbrenner" era. (:30)

2:00 **Alien (M)** See May 28

4:00 **UFO's Are Real (M)** See May 6

MONDAY, MAY 4

6 am **High Plains Drifter (M)** See May 8

8:00 **When Time Ran Out (M)** See May 29

10:00 **When A Stranger Calls (M)** Carol Kane was babysitting alone the first time the stranger called. Now, he's calling again. *(mature scenes, violence, language)* (R-1:38)

Noon **Raise The Titanic (M)** See May 7

2:00 **High Plains Drifter (M)** See May 8

3:30 **An Almost Perfect Affair (S)** See May 13

4:00 **When Time Ran Out (M)** See May 29

5:00 **The Prince And The Pauper (Pt. III)(H)** The adventures of a young prince who changes places with his look-alike, the son of a pauper, are set in colorful 16th-century England. (:46)

5:30 **The Black Stallion (S)** See May 2

6:00 **Rascal Dazzle (H)** A series of film clips that catches America's beloved "Little Rascals" gang at their adorable best. (1:25)

UFO's Are Real (M) See May 6

7:30 **Anthony Newley In Concert (H)** See May 7

8:00 **Pete's Dragon (S)** A lovable Disney dragon named Elliott croons like Bing Crosby, turns invisible at will . . . and becomes a guardian to Pete, a young orphan set on running away. Mickey Rooney, Helen Reddy (G-2:17)

Raise The Titanic (M) See May 7

8:30 **Escape From Alcatraz (H)** See May 6

10:00 **When A Stranger Calls (M)** See earlier showing

10:30 **HBO Sneak Preview For May (H)** **David Sheehan (S)** See p. 30

11:00 **The Big Red One (H)** See May 19

11:30 **Hopscotch (S)** See May 17

comedy

THE ELECTRIC HORSEMAN

A has-been rodeo champion, reduced to selling breakfast foods on TV, decides to steal the symbol of his company—a mistreated Triple Crown winning thoroughbred—and set him free. What follows is a fast-horse, fast-car chase through the Nevada desert. Robert Redford, Jane Fonda (mature scenes, language) (PG-2:00) May 2, 4, 5, 13, 17, 21, 25, 29

Mid **High Plains Drifter (M)** See May 8
12:55 **Why Would I Lie? (H)** See May 8
1:30 **An Almost Perfect Affair (S)** See May 13
2:00 **Raise The Titanic (M)** See May 7
4:00 **The Electric Horseman (M)** See p. 8

TUESDAY, MAY 5

6 am **Hot Lead And Cold Feet (M)** See later showing
8:00 **Sayonara (M)** See May 29
10:30 **The Gong Show Movie (M)** See p. 9
12:30 **Hide In Plain Sight (M)** See May 15
2:30 **Hot Lead And Cold Feet (M)** Twin brothers, one rough and tough, the other a city dude, compete for their father's fortune in this rip-roaring comedy western from Walt Disney. Don Knotts, Jack Elam (G-2:00)
3 pm **Miss Annie Rooney (S)** See May 8
4:30 **Charo (S)** She's a comic, a singer, a musician—and everyone's favorite "cuchi-cuchi" girl. *(mature scenes, adult humor)* (1:10)
Sayonara (M) See May 29
5:00 **The North Avenue Irregulars (H)** See May 27
6:00 **Rich Kids (S)** See May 22
7:00 **Mac Davis In Concert (H)** An in-concert performance at the Sporting Club in Monte Carlo brings you this dominant musical force at his best. (:60)
The Electric Horseman (M) See p. 8
8:00 **Blood Feud (H)** See May 13
Bizarre XV (S) See p. 30
8:30 **Peter, Paul And Mary (S)** See p. 23
9:00 **The Gong Show Movie (M)** See p. 9
9:30 **The Fiendish Plot Of Dr. Fu Manchu (H)** See May 15
10:00 **The Long Riders (S)** See p. 5
11:00 **Alien (M)** See May 28
11:30 **My Fair Lady (H)** See May 9
Mid **And Justice For All (S)** Al Pacino is a scrupulous lawyer caught in an undemocratic justice system. Chris-

comedy

The Gong Show Movie

Behind the scenes at "The Gong Show" is just as crazy as on the set. Host Chuck Barris is hounded by people who want to be on the show, even on a desert isle! (language) (R-1:39) May 5,9,12,13,17,18,21

drama

A Small Circle of Friends

Three college students share their love as they come to terms with drugs, the war and themselves in this poignant drama about growing up in the '60s. Brad Davis (adult scenes) (R-1:53) May 3, 5, 6, 9, 22, 31

tine Lahti shares his bed, but not his convictions. *(mature scenes, language, nudity)* (R-1:59)

1:00 **Hide In Plain Sight (M)** See May 15

2:00 **Miss Annie Rooney (S)** See May 8

3:00 **A Small Circle Of Friends (M)** See p. 9

WEDNESDAY, MAY 6

5 am **Rocky II (M)** See May 23

7:00 **All That Jazz (M)** See p. 16

9:30 **Why Would I Lie? (M)** See May 8

11:30 **A Small Circle Of Friends (M)** See p. 9

1:30 **Rocky II (M)** See May 23

3:30 **Rush It (S)** See May 3
UFO's Are Real (M) A startling documentary which explores evidence about the existence of beings from outer space. (G-1:32)

Broadway On Showtime

The Odd Couple

Felix and Oscar are together again and driving each other crazy! Don't miss this brilliant recreation of Neil Simon's funniest comedy. (adult humor, language) (1:30) **May 19,23,27,29,30**

5 pm **The Scarecrow Of Romney Marsh (Pt. I)(H)** The 18th century clergyman of a small, staid parish in the English marshlands leads an exciting double life. By day he is the conventional minister to his flock; by night, the daring, mysterious leader of a band of smugglers harrassing the tax collectors and army of tyrannical King George III. (:47)
Pete's Dragon (S) See May 4

5:30 **Why Would I Lie? (M)** See May 8

6:00 **The Black Stallion (H)** See May 2

7:30 **Crossbar (S)** See May 30
All That Jazz (M) See p. 16

8:00 **Young Frankenstein (H)** See May 25
Hero At Large (S) See May 10

10:00 **Superspies (H)** See May 10
Spectacular Scandinavia (S) See May 22
A Small Circle Of Friends (M) See p. 9

11:00 **Escape From Alcatraz (H)** Clint Eastwood stars in this taut, true story of Frank Morris, who, with two fellow cons, plans to break out of an escape-proof penitentiary. *(profanity, violence)* (PG-1:52)

11:30 **Dressed To Kill (S)** See May 1

Mid **Rocky II (M)** See May 23

12:50 **Used Cars (H)** See p. 21

1:30 **Motel Hell (S)** See p. 7

2:00 **All That Jazz (M)** See p. 16

4:30 **Exit The Dragon, Enter The Tiger (M)** See May 26

THURSDAY, MAY 7

6 am **Serial (M)** See May 10

8:00 **Raise The Titanic (M)** An underwater research agency is assigned the mission of finding and raising the famous ocean liner from her North Atlantic grave. Jason Robards *(language)* (PG-1:54)

10:00 **The Great Santini (M)** See May 17

Noon **American Gigolo (M)** See May 29

2:00 **My Fair Lady (M)** See May 9
3:30 **Rich Kids (S)** See May 22
5:00 **The Scarecrow Of Romney Marsh (Pt. II)(H)** See May 6
Exit The Dragon, Enter The Tiger (M) See May 26
5:30 **The Gin Game (S)** The highlight of an elderly couple's life is a deck of cards and a game of gin. A bittersweet comedy-drama adapted from the Broadway play. *(mature situations)* (1:23)
6:00 **Leo And Loree (H)** He is a struggling comedy actor. She is the daughter of a Hollywood star. A comedy of two people trying to succeed. Donny Most *(adult scenes, language)* (PG-1:36)
6:30 **Raise The Titanic (M)** See earlier showing
7:00 **David Sheehan (S)** See p. 30
8:00 **Die Laughing (H)** See May 10
The Muppet Movie (S) Kermit, everyone's favorite talking frog, takes off for Hollywood in pursuit of fame, fortune and an irresistible Miss Piggy. (G-1:35)
8:30 **The Great Santini (M)** See May 17
10:00 **The Long Riders (H)** See p. 5
What's Up America? (S) See p. 30
10:30 **Serial (M)** See May 10
11:00 **An Almost Perfect Affair (S)** See May 13
11:40 **Anthony Newley In Concert (H)** The versatile Newley has won acclaim as a talented composer, writer, director and actor. Now we see him as a super singer-performer in his knockout night club act. (:60)
12:30 **American Gigolo (M)** See May 29
12:35 **The Big Red One (H)** See May 19
1 am **The Happy Hooker Goes Hollywood (S)** See May 9
2:30 **Exit The Dragon, Enter The Tiger (M)** See May 26
4:00 **The Rose (M)** See May 23

thriller

THE CHANGELING

Chilling secrets of a long-vacant Victorian mansion plunge a college lecturer into a living nightmare. George C. Scott stars as the visitor who nearly loses his sanity. Melvyn Douglas (adult scenes, profanity, violence) (R-1:46) May 8,12,16,20,24,28

HBO Special

Country Music USA

An honest-to-goodness hometown hoedown right from Main Street in Independence, Kansas. Roy Clark hosts. Featuring Merle Haggard, Ronnie Milsap, Charlie Rich, Johnny Lee, and Lacy J. Dalton. It's a celebration with the best in country music. May 9,12,14,17,20,25

FRIDAY, MAY 8

6:30 **Fish Hawk (M)** See later showing
8:30 **High Plains Drifter (M)** A mysterious stranger is hired to protect frightened townspeople from a band of vengeful outlaws. Clint Eastwood *(violence)* (R-1:45)
10:30 **Rocky II (M)** See May 23
12:30 **When A Stranger Calls (M)** See May 4
2:30 **The Muppet Movie (M)** See May 7
3:30 **Charo (S)** See May 5
4:30 **High Plains Drifter (M)** See earlier showing
5 pm **Miss Annie Rooney (S)** Fortune comes to Annie in the form of a rich man who falls in love with her angelic charms. Shirley Temple (1:27)
5:30 **The Scarecrow Of Romney Marsh (Pt. III)(H)** See May 6
6:30 **Mumbo Jumbo, It's Magic (H)** See May 23
Fish Hawk (M) An old Osage Indian who was raised by whites, longs to return to the homeland of his ancestors to die. A touching story of friendship between an old man and a young boy. Will Sampson (G-1:33)
7:00 **Wayne Newton At The Frontier (S)** The beloved American singer, comedian and musician brings his sensational nightclub act to TV. (:56)
7:30 **Consumer Reports Presents: The Car Show (H)** See May 19
8:00 **The Changeling (H)** See p. 11
The Long Riders (S) See p. 5
8:30 **When A Stranger Calls (M)** See May 4
10:00 **Mac Davis In Concert (H)** See May 5
The Sensuous Nurse (S) See p. 7
10:30 **High Plains Drifter (M)** See earlier showing
11:00 **Why Would I Lie? (H)** A touching film of a man's quest for justice and the little white lies he tells to help him find it. *(language, adult scenes)* (PG-1:45)
11:30 **Bizarre XV (S)** See p. 30
Mid **And Justice For All (S)** See May 5
12:30 **The Rose (M)** See May 23
12:45 **Blood Feud (H)** See May 13
2:00 **La Cage Aux Folles (S)** See May 18
2:15 **Marvin Gaye Live (H)** See May 23
3:00 **North Dallas Forty (M)** See May 19
4:30 **The Sensuous Nurse (S)** See p. 7

sci-fi

STAR TREK
THE MOTION PICTURE ™

Hurtling into the 23rd century, the universe and far beyond, Starship U.S.S. Enterprise challenges an alien force sweeping through outer space. This dazzling sci-fi adventure reunites the popular TV cast with William Shatner as Captain Kirk, Leonard Nimoy as Mr. Spock, and DeForest Kelley as Dr. Leonard "Bones" McCoy. (G-2:12) May 1,9,10,13,14,15,16,18,19,21, 22,24,25,26,28,30

SATURDAY, MAY 9

5 am **The Gong Show Movie (M)** See p. 9
6:30 **Bizarre XV (S)** See p. 30
7:00 **The Great Santini (M)** See May 17
7:30 **Rush It (S)** See May 3
9:00 **An Almost Perfect Affair (S)** See May 13
A Small Circle Of Friends (M) See p. 9
11:00 **Pete's Dragon (S)** See May 4
Little Miss Marker (M) See p. 17

1 pm **North Dallas Forty (M)** See May 19
1:30 **Rush It (S)** See May 3
2:30 **The Big Red One (H)** See May 19
3:00 **The Great Santini (M)** See May 17
3:30 **An Almost Perfect Affair (S)** See May 13
4:30 **My Fair Lady (H)** The one and only Henry Higgins turns Eliza Doolittle into a charming English lady in this musical classic. Rex Harrison (G-2:43)
5:00 **Escape From Alcatraz (M)** See May 6
5:30 **Pete's Dragon (S)** See May 4
7:00 **The Gong Show Movie (M)** See p. 9
7:30 **Country Music U.S.A. (H)** See p. 11
8:00 **Star Trek—The Motion Picture (S)** See p. 12
8:30 **Used Cars (H)** See p. 21
9:00 **Little Miss Marker (M)** See p. 17
10:30 **Young Frankenstein (H)** See May 25
Hopscotch (S) See May 17
11:00 **The Great Santini (M)** See May 17
12:10 **The Big Red One (H)** See May 19
12:30 **Peter, Paul And Mary (S)** See p. 23
1 am **A Small Circle Of Friends (M)** See p. 9
2:00 **The Happy Hooker Goes Hollywood (S)** The "queen of the call girls" has seen it all, and now she's ready for Hollywood stardom—but is Hollywood ready for her? Martine Beswicke *(mature scenes)* (R-1:27)
2:05 **Luna (H)** See May 12
3:00 **1941 (M)** See p. 24
3:30 **Star Trek—The Motion Picture (S)** See p. 12

SUNDAY, MAY 10

5 am **High Plains Drifter (M)** See May 8
6:00 **Peter, Paul And Mary (S)** See p. 23
7:00 **When Time Ran Out (M)** See May 29
7:30 **Charo (S)** See May 5
9:00 **The Muppet Movie (S)** See May 7
Star Trek—The Motion Picture (M) See p. 12
11:00 **Hero At Large (S)** At the first sign of trouble, this self-proclaimed hero puts on a cape and becomes Captain Avenger! John Ritter *(adult humor)* (PG-1:37)
11:30 **1941 (M)** See p. 24
1:30 **Wayne Newton At The Frontier (S)** See May 8
When Time Ran Out (M) See May 29
2:30 **Charo (S)** See May 5
3 pm **The North Avenue Irregulars (H)** See 27
3:30 **All That Jazz (M)** See p. 16
4:00 **Crossbar (S)** See May 30
5:00 **Superspies (H)** Real-life stories of the cloak and dagger crowd and a fascinating history of how they did their deeds. (:50)
The Muppet Movie (S) See May 7
6:00 **The Black Stallion (H)** See May 2
Star Trek—The Motion Picture (M) See p. 12
7:00 **Hero At Large (S)** See earlier showing
8:00 **Star Trek—The Motion Picture (H)** See p. 12
8:30 **1941 (M)** See p. 24
9:00 **Dominique (S)** See May 28
10:15 **Why Would I Lie? (H)** See May 8
10:30 **All That Jazz (M)** See p. 16
11:00 **Motel Hell (S)** See p. 7
Mid **Die Laughing (H)** A mystery-adventure-romance starring Robby Benson, and featuring some of his original songs. *(adult scenes)* (PG-1:50)
1:00 **Spectacular Scandinavia (S)** See May 22
Serial (M) The residents of Marin County, California, explore the world

of hot tubs and organic foods in an effort to "find themselves." Tuesday Weld, Martin Mull *(adult scenes, language)* (R-1:32)

3:00 **Chapter Two (M)** See p. 18

MONDAY, MAY 11

5:30 **Alien (M)** See May 28
7:30 **The Muppet Movie (M)** See May 7
9:30 **Why Would I Lie? (M)** See May 8
11:30 **Alien (M)** See May 28
1:30 **ffolkes (M)** See p. 17
3:30 **Remember When (S)** See May 24
Death Wish (M) See May 17
4:30 **Rich Kids (S)** See May 22
5 pm **Mumbo Jumbo, It's Magic (H)** See May 23
5:30 **Why Would I Lie? (M)** See May 8
6:00 **The Fiendish Plot Of Dr. Fu Manchu (H)** See May 15

Bedknobs and Broomsticks

The British war effort gets a shot in the arm from a most unlikely group—an amateur witch, three cockney waifs and a mail-order magician! Angela Lansbury (G-2:04) May 17,20,23,28,31

6:30 **Peter, Paul And Mary (S)** See p. 23
7:30 **Chapter Two (M)** See p. 18
8:00 **Remember When: Way Out West (H)** See May 14
Sayonara (S) See May 29
9:00 **Heavyweight Boxing: Gerry Cooney vs. Ken Norton (LIVE) (H)** See p. 6
10:00 **ffolkes (M)** See p. 17
10:30 **The Long Riders (S)** See p. 5
11:00 **The Long Riders (H)** See p. 5
Mid **UFO's Are Real (M)** See May 6
12:30 **What's Up America? (S)** See p. 30
12:40 **Leo And Loree (H)** See May 7
1:30 **The Devil's Rain (S)** See May 16
2:00 **Why Would I Lie? (M)** See May 8
4:00 **All That Jazz (M)** See p. 16

TUESDAY, MAY 12

6:30 **Little Miss Marker (M)** See p. 17
8:30 **The Long Riders (M)** See p. 5
10:30 **Rocky II (M)** See May 23
12:30 **Fish Hawk (M)** See May 8
2:30 **The Long Riders (M)** See p. 5
3:30 **Dominique (S)** See May 28
4:30 **Little Miss Marker (M)** See p. 17
5:30 **Tarka The Otter (H)** See May 21
David Sheehan (S) See p. 30
6:30 **The Gin Game (S)** See May 7
All That Jazz (M) See p. 16
7 pm **Country Music U.S.A. (H)** See p. 11
8:00 **The Changeling (H)** See p. 11
Hopscotch (S) See May 17
9:00 **The Long Riders (M)** See p. 5
10:00 **Used Cars (H)** See p. 21
Madame In Manhattan (S) See p. 23
11:00 **The Sensuous Nurse (S)** See p. 7
Rocky II (M) See May 23
11:50 **Anthony Newley In Concert (H)** See May 7
12:30 **Dominique (S)** See May 28
12:45 **Luna (H)** A delicate handling of a shocking theme as a mother battles ambivalent feelings for her drug-

addicted son. Jill Clayburgh *(language, strong sexual content)* (R-2:19)

1 am **All That Jazz (M)** See p. 16
3:30 **The Gong Show Movie (M)** See p. 9

WEDNESDAY, MAY 13

5:30 **When A Stranger Calls (M)** See May 4
7:30 **The Electric Horseman (M)** See p. 8
9:30 **Chapter Two (M)** See p. 18
Noon **Alien (M)** See May 28
2:00 **Hide In Plain Sight (M)** See May 15
3:30 **Wayne Newton At The Frontier (S)** See May 8
4:00 **When A Stranger Calls (M)** See May 4
5:00 **An Almost Perfect Affair (S)** How can an affair be perfect when you're a struggling filmmaker in love with a big producer's wife? Keith Carradine *(mature scenes)* (PG-1:33)
5:30 **Star Trek—The Motion Picture (H)** See p. 12
6:00 **The Electric Horseman (M)** See p. 8
7:00 **The Muppet Movie (S)** See May 7
8:00 **The Onion Field (H)** See May 24
The Gong Show Movie (M) See p. 9
9:00 **Star Trek—The Motion Picture (S)** See p. 12
10:00 **The Big Red One (H)** See May 19
Chapter Two (M) See p. 18
11:30 **Rich Kids (S)** See May 22
11:55 **Consumer Reports Presents: The Car Show (H)** See May 19
12:25 **Blood Feud (H)** Ravishing Sophia Loren is a distraught widow bent on avenging the brutal murder of her husband. Marcello Mastroianni *(adult scenes, profanity, violence)* (R-1:33)
12:30 **The Electric Horseman (M)** See p. 8
1:30 **La Cage Aux Folles (S)** See May 18
2:30 **When A Stranger Calls (M)** See May 4
4:30 **Enter The Dragon (M)** Bruce Lee's Kung Fu mastery explodes in seething Hong Kong. *(violence)* (R-1:39)

THURSDAY, MAY 14

6:30 **High Plains Drifter (M)** See May 8
8:30 **UFO's Are Real (M)** See May 6
10:30 **All That Jazz (M)** See p. 16
1 pm **Star Trek—The Motion Picture (M)** See p. 12
3:30 **Peter, Paul And Mary (S)** See p. 23
UFO's Are Real (M) See May 6
5:00 **The Black Stallion (H)** See May 2
Sayonara (S) See May 29
5:30 **Enter The Dragon (M)** See May 13
7:00 **Remember When: Way Out West (H)** Host Dick Cavett reviews the facts and fiction surrounding the great American legacy. (:60)
7:30 **Pete's Dragon (S)** See May 4
Star Trek—The Motion Picture (M) See p. 12
8:00 **High Anxiety (H)** See May 22
9:30 **Die Laughing (H)** See May 10

Anyone can win! For your FREE entry form, send a stamped self-addressed envelope to:

SHOWTIME Win at Home
Sweepstakes Entries
P.O. Box 8012, Westport, CT 06888

Requests for entries must be received by May 15. No purchase necessary.

SHOWTIME

10:00 **Bizarre XVI (S)** See p. 30
All That Jazz (M) See p. 16

10:30 **Motel Hell (S)** See p. 7

11:30 **Country Music U.S.A. (H)** See p. 11

12:30 **The Fish That Saved Pittsburgh (H)** See May 3
Spectacular Scandinavia (S) See May 22
Bread And Chocolate (M) A down-on-his-luck Italian goes to Switzerland in search of the sweet life, but discovers a life of mixed blessings instead. Nino Manfredi *(mature scenes, language)* (R-1:48)

2 am **The Devil's Rain (S)** See May 16

2:30 **High Plains Drifter (M)** See May 8

4:30 **Death Wish (M)** See May 17

FRIDAY, MAY 15

6:30 **The Long Riders (M)** See p. 5
8:30 **Escape From Alcatraz (M)** See May 6
10:30 **The Hollywood Knights (M)** See p. 19
12:30 **Hide In Plain Sight (M)** See later showing
2:30 **1941 (M)** See p. 24

3:30 **David Sheehan (S)** See p. 30
4:30 **Remember When (S)** See May 24
Escape From Alcatraz (M) See May 6
5 pm **The Scarecrow Of Romney Marsh (Pt. I)(H)** See May 6
5:30 **Dominique (S)** See May 28

6:00 **The Scarecrow Of Romney Marsh (Pt. II)(H)** See May 6

6:30 **The Long Riders (M)** See p. 5
7:00 **Superspies (H)** See May 10
7:30 **Star Trek—The Motion Picture (S)** See p. 12
8:00 **The Long Riders (H)** See p. 5
8:30 **Hide In Plain Sight (M)** A father searches for his "lost" children and comes up against the mob and the FBI. James Caan *(language, violence)* (PG-1:31)
10:00 **Richard Pryor In Concert (H)** See May 18
Heist (S) See May 20
10:30 **The Hollywood Knights (M)** See p. 19
11:30 **The Fiendish Plot Of Dr. Fu Manchu (H)** A comic chase into the Himalayan mountains as super sleuth Neyland Smith follows an ancient villain who

musical

ALL THAT JAZZ

A sexy, sizzling backstage look at show business from director Bob Fosse. Despite failing health, a Broadway genius keeps a mad pace—choreographing spectacular musical numbers, editing a Hollywood film and managing his crazy personal life. Roy Scheider (nudity, language, adult scenes) (R-2:03) May 6, 10,11,12,14,18,22,31

ESCAPADE

PREMIUM CHANNELS™ MAY 1981

Each evening, Escapade alternates two film presentations until the evening's broadcast is complete. The evening's first feature begins at 8:00pm (EST). Movies thereafter start on either the hour or half hour depending on the length of the previous feature to ensure you the opportunity to see each film in its entirety.

TUESDAY	WEDNESDAY	THURSDAY	FRIDAY	SATURDAY
			Schizoid: 8pm, 11:30pm, 3am Happy Hooker Goes Hollywood: 10pm, 1:30am 1	Sinful Bed: 8pm, 11:30pm, 3am Jock Petersen: 9:30pm, 1am 2
Malibu High: 8pm, 11:30pm, 3am Sinful Bed: 10pm, 1:30am 5	Happy Hooker Goes Hollywood: 8pm, 11:30pm, 3am Schizoid: 9:30pm, 1am 6	Invasion of the Bee Girls: 8pm, 11:30pm, 3am Death Game: 9:30pm, 1am 7	Bloody Mama: 8pm, 11pm, 2am Cherry, Harry & Raquel: 9:30pm, 12:30am, 3:30am 8	Sex with the Stars: 8pm, 11:30pm, 3am Cherry Hill High: 9:30pm, 1am 9
The Mean Machine: 8pm, 11pm, 2am Sex with the Stars: 9:30pm, 12:30am, 3:30am 12	Cherry, Harry & Raquel: 8pm, 11pm, 2am Bloody Mama: 9:30pm, 12:30am, 3:30am 13	Schizoid: 8pm, 12m, 4am Malibu High: 10pm, 2am 14	The Visitor: 8pm, 11:30pm, 3am Sinful Bed: 10pm, 1:30am 15	Erotic Adventures of Super Knight: 8pm, 11:30pm, 3am Invasion of the Bee Girls: 10pm, 1:30am 16
Death Game: 8pm, 12m, 4am Erotic Adventures of Super Knight: 10pm, 2am 19	Sinful Bed: 8pm, 11:30pm, 3am The Visitor: 9:30pm, 1am 20	Bloody Mama: 8pm, 11pm, 2am The Mean Machine: 9:30pm, 12:30am, 3:30am 21	Scorchy: 8pm, 11:30pm, 3am Sex with the Stars: 10pm, 1:30am 22	Gas Pump Girls: 8pm, 12m, 4am Schizoid: 10pm, 2am 23
Malibu High: 8pm, 12m, 4am Gas Pump Girls: 10pm, 2am 26	Sex with the Stars: 8pm, 11:30pm, 3am Scorchy: 9:30pm, 1am 27	The Visitor: 8pm, 12m, 4am Death Game: 10pm, 2am 28	Shock Waves: 8pm, 11:30pm, 3am Erotic Adventures of Super Knight: 9:30pm, 1am 29	Vanessa: 8pm, 11:30pm, 3am Bloody Mama: 10pm, 1:30am 30

EASTERN E-5

Published by Premium Channels Publishing Company, Inc. 87 Broadway Hicksville, NY 11801. ©1981. All rights reserved.

ESCAPADE

PREMIUM CHANNELS™

MAY 1981

The Erotic Adventures of SUPERKNIGHT

A very original, erotic musical-comedy based loosely on the adventures of Don Quixote. This Don is always ready to jump into the thick of things to help damsels in distress. Corey Fischer (language, nudity) (R-1:50) **May 16, 19, 29**

SCHIZOID

A terrifying suspense thriller with Klaus Kinski as the psychotic murderer who uses a scissors to slay his female victims. (violence) (R-1:29) **May 1, 6, 14, 23**

The Sinful Bed

Heidi and Ken buy a hundred-year-old bed that tells them its thousands of sinful secrets. Glamorous costumes and tantalizing tales abound. (adult scenes) (R-1:30) **May 2, 5, 15, 20**

BLOODY MAMA

Ma Barker and her gang cut a bloody swath of terror across the midwest. Shelley Winters stars in this stark portrayal of the 1930s gang who robbed and killed for pleasure. (violence, adult scenes) (R-1:30) **May 8, 13, 21, 30**

NOTE: THIS PORTION OF THE GUIDE, CONTAINING ESCAPADE PROGRAMMING INFORMATION, IS DESIGNED TO DETACH EASILY, SHOULD YOU SO DESIRE.

Gas Pump Girls

There's high-octane action when Uncle Joe's service station employs his sexy niece and her bosom buddies. Check 'em out, there's regular, super and super-duper. Huntz Hall (adult scenes, language) (R-1:42) **May 23, 26**

SEX WITH THE STARS

Twelve dazzling beauties will teach you the true meaning of passion! Follow a macho writer of a sex-advice column into the sexual "Age of Aquarius." (adult scenes, language) (R-1:30) **May 9, 12, 22, 27**

VANESSA

The life of a teenage girl brought up in a convent is changed forever when she inherits a chain of brothels. A woman's erotic introduction to seductive Oriental pleasures. (adult scenes) (R-1:33) **May 30**

THE VISITOR

Kathy Collins is eight, has evil power and knows how to use it! Her mission on earth is to become the mother of a powerful race that will take over mankind. Mel Ferrer (violence) (R-1:36) **May 15, 20, 28**

Invasion of the Bee Girls

Science has created human queen bees who love their mates to an ecstatic death. An ominous murder-mystery filled with a swarm of deadly clues. (violence, nudity) (R-1:25) **May 7, 16**

THE HAPPY HOOKER GOES HOLLYWOOD

When the Queen of the Hookers goes to Hollywood to do a movie version of her novel, she demands a piece of the action—and gets it! (adult scenes, language) (R-1:25) **May 1, 6**

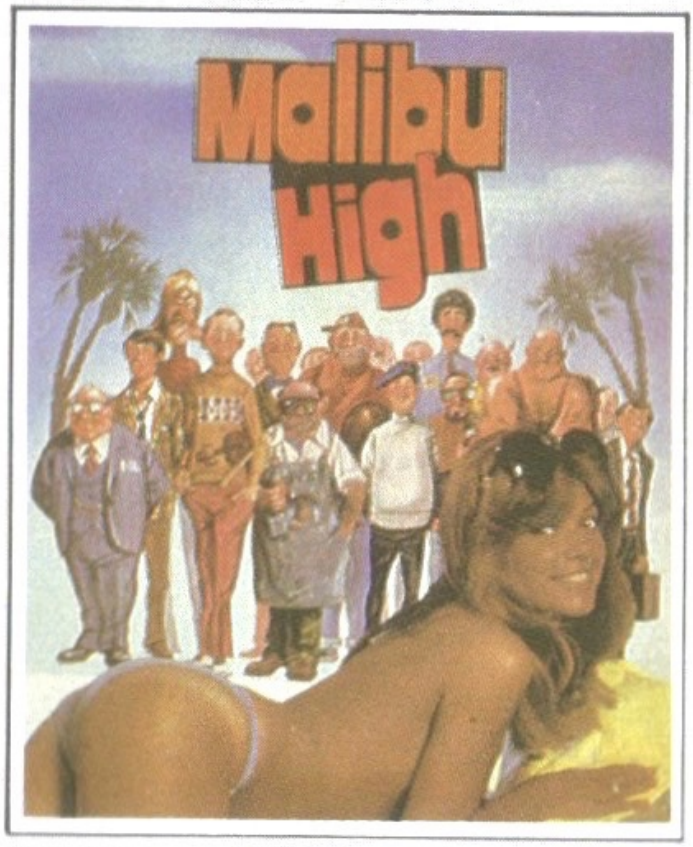

Sexy Kim was failing her senior year of high school—but then she found the perfect way to make the "Honor Roll" and no teacher would dare flunk her! Jill Lansing (adult scenes) (R-1:32) **May 5, 14, 26**

Scorchy

Connie Stevens is an undercover agent on the trail of an international dope-smuggling ring. She's the hottest "under-the-covers" agent you ever saw—and you'll see plenty! (nudity, violence) (R-1:40) **May 22, 27**

DEATH GAME

When two girls have car trouble, they seek the help of a businessman. What ensues is a series of erotic pleasures that gets frighteningly out of hand. Sondra Locke (violence, nudity) (R-1:31) **May 7, 19, 28**

SHOCK WAVES

A peaceful fishing trip for a group of friends turns into a nightmare when their boat sinks and they find themselves stranded on an island inhabited by mummy-like killer zombies. (violence) (R-1:27) **May 29**

CHERRY, HARRY AND & RAQUEL

A narcotics boss takes to the hospital bed . . . along with his voluptuous nurse Cherry, and his loving mistress Raquel. An exciting murder-mystery that goes beyond the imagination. (nudity, violence) (R-1:20) **May 8, 13**

CHERRY HILL HIGH

They've been studying all year—and now that school is out they want to learn about subjects that are really important—love and sex! (adult scenes) (R-1:32) **May 9**

Jock Petersen

A bawdy tale of a virile lady-killer who enrolls in college and spends more time cavorting with the curvy coeds than improving his mind. (adult scenes, language) (R-1:37) **May 2**

THE MEAN MACHINE

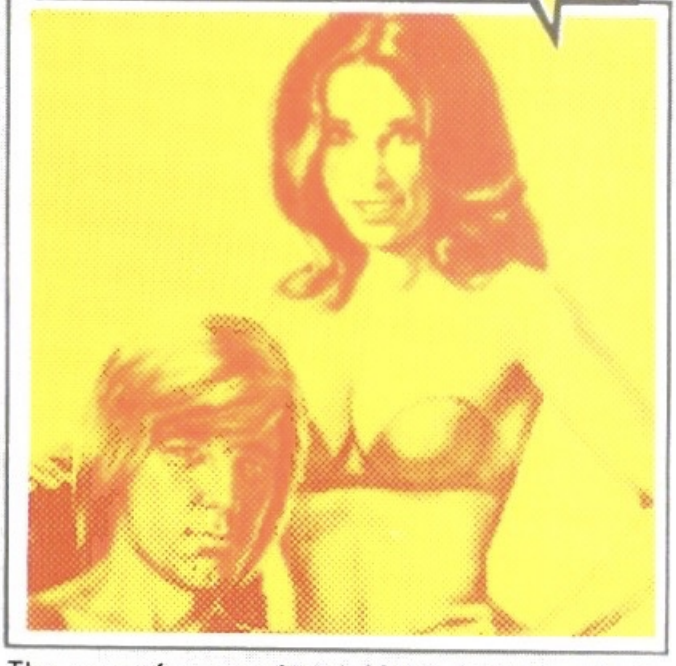

The son of a murdered Mafia boss wants to stay out of the Mob business—but his family demands that he restore their honor and seek bloody revenge. Arthur Kennedy (violence) (R-1:30) **May 12, 21**

Bravo

PREMIUM CHANNELS™ **MAY 1981**

THE PIRATES OF PENZANCE

It's a rollicking trip on the high seas of laughter! Gilbert and Sullivan's popular operetta is filled with intrigue, pirates, close calls and secret schemes. (1:00) **May 3, 18**

ONE NIGHT STAND: A KEYBOARD EVENT

Bravo goes to Carnegie Hall for an evening of sass 'n class with jazz greats Herbie Hancock, Hubert Laws and Ron Carter and a special tribute to Eubie Blake. (2:00) **May 11**

BALLET FOLKLORICO MEXICANO

A fusion of Mariache music and Spanish guitar combined with splendid costumes and high-spirited dancing are hallmarks of this world-famous Mexican dancing troupe. This unusual presentation features guest artists Jose Greco and Nana Lorca. (2:00) **May 4, 17**

BRAVO MAGAZINE

This month, Bravo Magazine presents:

- James Galway, "The Man with the Golden Flute;" the renaissance of the "big band" sound; a close-up of Valery and Galena Panov, Russian dancers appearing with the Louisville Ballet Company.
- A portrait of Anna Sokolow, a significant choreographer of American modern dance; "A Pavlova Celebration" honoring the legendary Russian ballerina; a session with opera coach Margaret Howell; and a personal vision of opera with Robert Ashley . . . and more!

May 4, 10, 11, 17, 25

ASPEN CHAMBER SYMPHONY

The grandeur of Mozart and Mendelssohn in a setting of Rocky Mountain splendor—Bravo brings you the Aspen Music Festival's premier ensemble, a joyous summer celebration taped last year. Jorge Mester directs. (2:00) **May 31**

THE MILWAUKEE SYMPHONY ORCHESTRA

Lukas Foss, one of the nation's leading composers and conductors, makes his debut as the new Music Director of the Milwaukee Symphony Orchestra. The program features works by Berlioz, Mozart, de Falla and Ravel plus a solo by pianist Michel Block. (2:00) **May 10, 18, 31**

TONKUENSTLER ORCHESTRA

The charming waltzes, polkas and operettas of old Vienna are the specialty of the Tonkuenstler Orchestra. Taped live at Carnegie Hall. (2:00) **May 3, 25**

IL TROVATORE

This production of Verdi's opera of gypsy romance and tragedy is lavishly costumed and filmed on location. Heading the cast are Giorgio Zancanaro and Raina Kabaivanska; Bruno Bartoletti leads the Orchestra, Choir and Ballet of Staatsoper Berlin. (3:00) **May 24**

Bravo

Bravo's monthly schedule is composed primarily of **featured performances** and **magazines** which will take your viewers behind the scenes.

PREMIUM CHANNELS™ **MAY 1981**

SUNDAY

Time Zone E	C	M	P	P = Performance / M = Magazine	
8	7	6	5	**P:** Tonkuenstler Orchestra	
10	9	8	7	**P:** Pirates Of Penzance	
11	10	9	8	**P:** Tonkuenstler	
1	12	11	10	**P:** Pirates	
2	1	12	11	**P:** Tonkuenstler	**3**
8	7	6	5	**P:** Milwaukee Symphony	
10	9	8	7	**M:** Pavlova Celebration	
11	10	9	8	**P:** Milwaukee	
1	12	11	10	**M:** Pavlova	
2	1	12	11	**P:** Milwaukee	**10**
8	7	6	5	**M:** James Galway, Big Bands, The Panovs	
9	8	7	6	**P:** Ballet Folklorico	
11	10	9	8	**M:** Galway	
12	11	10	9	**P:** Ballet	
2	1	12	11	**M:** Galway	**17**
8	7	6	5	**P:** Il Trovatore	
11	10	9	8	**P:** Il Trovatore	**24**
8	7	6	5	**P:** Aspen Chamber Symphony	
10	9	8	7	**P:** Milwaukee Symphony	
12	11	10	9	**P:** Aspen	
2	1	12	11	**P:** Milwaukee	
4	3	2	1	**P:** Aspen	**31**

MONDAY

Time Zone E	C	M	P	P = Performance / M = Magazine	
8	7	6	5	**M:** Pavlova Celebration	
9	8	7	6	**P:** Ballet Folklorico	
11	10	9	8	**M:** Pavlova	
12	11	10	9	**P:** Ballet	
2	1	12	11	**M:** Pavlova	**4**
8	7	6	5	**M:** Royal Opera, Isaac Stern in China, The Weavers	
9	8	7	6	**P:** One Night Stand: A Keyboard Event	
11	10	9	8	**M:** Royal Opera	
12	11	10	9	**P:** One Night Stand	
2	1	12	11	**M:** Royal Opera	**11**
8	7	6	5	**P:** Pirates Of Penzance	
9	8	7	6	**P:** Milwaukee Symphony	
11	10	9	8	**P:** Pirates	
12	11	10	9	**P:** Milwaukee	
2	1	12	11	**P:** Pirates	**18**
8	7	6	5	**M:** James Galway, The Panovs	
9	8	7	6	**P:** Tonkuenstler Orchestra	
11	10	9	8	**M:** Galway	
12	11	10	9	**P:** Tonkuenstler	
2	1	12	11	**M:** Galway	**25**

E = EASTERN **M** = MOUNTAIN
C = CENTRAL **P** = PACIFIC

ALL PROGRAMMING SUBJECT TO CHANGE WITHOUT NOTICE

EASTERN B/E-5

has stolen the Crown Jewels. *(language, adult scenes)* (PG-1:41)
Madame In Manhattan (S) See p. 23

12:30 **Hopscotch (S)** See May 17
Death Wish (M) See May 17

1:10 **Superspies (H)** See May 10

2 am **Brass Target (H)** Did General Patton die in a car crash, or did he really fall victim to an assassin's bullet? George Kennedy, Sophia Loren *(mature scenes, violence)* (PG-1:51)

2:30 **Heist (S)** See May 20
1941 (M) See p. 24

4:30 **Madame In Manhattan (S)** See p. 23
Alien (M) See May 28

SATURDAY, MAY 16

5:30 **Hopscotch (S)** See May 17
6:30 **Chapter Two (M)** See p. 18
8 am **Rich Kids (S)** See May 22
9:00 **Fish Hawk (M)** See May 8
10:00 **Charo (S)** See May 5
11:00 **The Muppet Movie (M)** See May 7
11:30 **The Muppet Movie (S)** See May 7
1 pm **Chapter Two (M)** See p. 18
1:30 **Crossbar (S)** See May 30
2:30 **Star Trek—The Motion Picture (H)** See p. 12
Rich Kids (S) See May 22
3:30 **American Gigolo (M)** See May 29
4:30 **The Muppet Movie (S)** See May 7
5:00 **Die Laughing (H)** See May 10
5:30 **Fish Hawk (M)** See May 8
6:30 **Charo (S)** See May 5
7:00 **Anthony Newley In Concert (H)** See May 7
7:30 **The Muppet Movie (M)** See May 7
8:00 **Wholly Moses (H)** See p. 31
Chapter Two (S) See p. 18
9:30 **Alien (M)** See May 28
10:00 **Star Trek—The Motion Picture (H)** See p. 12
10:30 **Bizarre XVI (S)** See p. 30

espionage adventure

ffolkes

When a terrorist threatens a deep sea rig, sabotage expert Rufus Excaliber ffolkes enters a frantic race against time. Roger Moore (violence) (PG-1:40) May 11,21,22, 27,30

A gruff bookie receives an adorable little girl as payment for her dad's gambling debts. Walter Matthau, Julie Andrews and Sara Stimson. (language) (PG-1:43) May 9,12,17,28,31

11:00 **What's Up America? (S)** See p. 30
11:30 **American Gigolo (M)** See May 29
Mid **The Devil's Rain (S)** Not even the powers of Heaven can help the victims of the Devil's 300-year-old vendetta. Ernest Borgnine, John Travolta *(violence, mature scenes)* (PG-1:26)

12:10 **The Changeling (H)** See p. 11
1:30 **The Sensuous Nurse (S)** See p. 7
Chapter Two (M) See p. 18
2:00 **When Time Ran Out (H)** See May 29

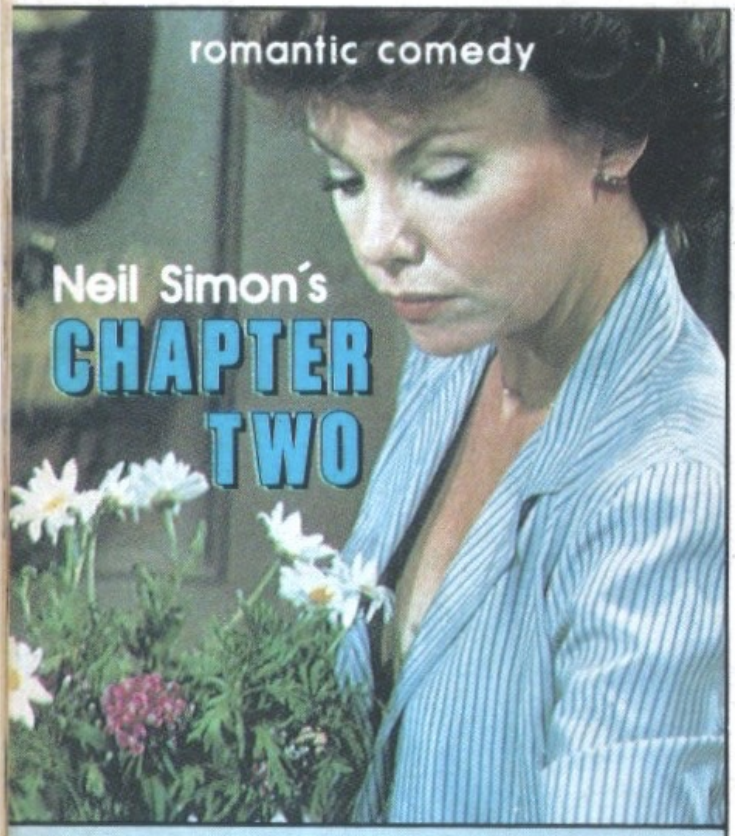

The joys of life after 30 and love after separation are at the heart of this warm, amusing drama. Adapted by Neil Simon from his autobiographical Broadway success, the film stars James Caan as a newly widowed novelist adjusting in a second marriage to newly divorced Marsha Mason. Valerie Harper, Joseph Bologna (adult scenes, language) (PG-2:06) May 10,11,13,16,17, 20,21,22,23,24,25,26,28,29,31

3:00 **Chapter Two (S)** See p. 18
4:00 **The Rose (M)** See May 23

SUNDAY, MAY 17

5:30 **The Devil's Rain (S)** See May 16
6:30 **Little Miss Marker (M)** See p. 17
7:30 **Pete's Dragon (S)** See May 4
8:30 **The Long Riders (M)** See p. 5
10 am **Sayonara (S)** See May 29
10:30 **The Electric Horseman (M)** See p. 8
12:30 **David Sheehan (S)** See p. 30
Bedknobs And Broomsticks (M) See p. 17
1:30 **Peter, Paul And Mary (S)** See p. 23
3 pm **Sayonara (S)** See May 29
The Hollywood Knights (M) See p. 19
3:30 **Young Frankenstein (H)** See May 25
5:00 **The Great Santini (M)** See later showing
5:30 **Remember When: Way Out West (H)** See May 14
David Sheehan (S) See p. 30
6:30 **High Anxiety (H)** See May 22
Pete's Dragon (S) See May 4
7:00 **Little Miss Marker (M)** See p. 17
8:00 **Chapter Two (H)** See p. 18
9:00 **Death Wish (S)** Charles Bronson is out to avenge the death of his wife—and until he finds his own justice, no criminal is safe! *(mature scenes, language, violence)* (R-1:34)
The Electric Horseman (M) See p. 8
10:15 **Country Music U.S.A. (H)** See p. 11
11:00 **The Long Riders (S)** See p. 5
Bedknobs And Broomsticks (M) See p. 14
11:15 **Blood Feud (H)** See May 13
12:50 **Young Frankenstein (H)** See May 25
1 am **Hopscotch (S)** The CIA discovers that an angry spy is going to expose some incriminating secrets in his memoirs, and they decide that he has to be stopped. Walter Matthau, Glenda Jackson *(mature scenes, language)* (R-1:45)
1:30 **The Great Santini (M)** A Vietnam flying ace returns home to encounter his toughest battle: coping with civilian

life. Robert Duvall *(adult scenes)* (PG-1:56)

3:30 **The Gong Show Movie (M)** See p. 9

MONDAY, MAY 18

5:30 **All That Jazz (M)** See p. 16
8 am **Bread And Chocolate (M)** See May 14
10:00 **The Gong Show Movie (M)** See p. 9
Noon **Sayonara (M)** See May 29
2:30 **1941 (M)** See p. 24
3:00 **Dominique (S)** See May 28
4:30 **Bread And Chocolate (M)** See May 14
5:00 **The Scarecrow Of Romney Marsh (Pt. III)(H)** See May 6
Star Trek—The Motion Picture (S) See p. 12
6:00 **The North Avenue Irregulars (H)** See May 27
6:30 **Sayonara (M)** See May 29
7:30 **The Glacier Fox (S)** See May 31
8:00 **Sports Illustrated: The First 25 Years (H)** See p. 6
9:00 **The Onion Field (H)** See May 24
Motel Hell (S) See p. 7
All That Jazz (M) See p. 16
11:00 **Used Cars (H)** See p. 21
Spectacular Scandinavia (S) See May 22
11:30 **1941 (M)** See p. 24
12:30 **La Cage Aux Folles (S)** There's a conflict of interest when two young people want to get married. His father is living with a transvestite, her father is the morals commissioner of France. *(adult scenes)* (R-1:36)
12:55 **Richard Pryor In Concert (H)** Look out for this unedited, theatrical version of the rare solo movie performance. *(profanity)* (R-1:18)
1:30 **Bread And Chocolate (M)** See May 14
3:30 **The Rose (M)** See May 23

TUESDAY, MAY 19

6 am **North Dallas Forty (M)** See later showing
8:00 **Star Trek—The Motion Picture (M)** See p. 12
10:30 **The Rose (M)** See May 23
1 pm **The Great Santini (M)** See May 17
3:00 **When A Stranger Calls (M)** See May 4
3:30 **Pete's Dragon (S)** See May 4
5:00 **Star Trek—The Motion Picture (M)** See p. 12
5:30 **Star Trek—The Motion Picture (H)** See p. 12
6:00 **The Muppet Movie (S)** See May 7
7:30 **The Great Santini (M)** See May 17
8:00 **Death On The Nile (H)** See May 27
Bizarre XVI (S) See p. 30
8:30 **The Odd Couple (S)** See p. 10
9:30 **North Dallas Forty (M)** A wide receiver on the start of his athletic decline is forced to make moral choices in an immoral world. Nick Nolte, Mac Davis *(adult scenes, profanity)* (R-1:58)

comedy

The Hollywood Knights

High-speed car chases and '60s hits highlight a Halloween night of mischief and mayhem. Tony Danza (adult scenes, language) (R-1:32) May 15,17,20,23, 24,27

10:30 **Consumer Reports Presents: The Car Show (H)** What should you look for in a used car? How can you get the most mileage out of a gallon of gasoline? Find out with Consumer Reports magazine. (:30)
10:30 **Death Wish (S)** See May 17
11:00 **The Big Red One (H)** Lee Marvin is a combat veteran who leads his battalion of young soldiers into toughening battle. *(profanity, violence)* (PG-1:53)
11:30 **Star Trek—The Motion Picture (M)** See p. 12
12:30 **Charo (S)** See May 5
12:55 **The Long Riders (H)** See p. 5
2 am **The Sensuous Nurse (S)** See p. 7
Death Wish (M) See May 17
4:00 **Enter The Dragon (M)** See May 13

WEDNESDAY, MAY 20

6 am **Bread And Chocolate (M)** See May 14
8:00 **The Hollywood Knights (M)** See p. 19
10:00 **Bedknobs And Broomsticks (M)** See p. 14
12:30 **One Trick Pony (M)** See p. 24
2:30 **Escape From Alcatraz (M)** See May 6
3:30 **The Devil's Rain (S)** See May 16
4:30 **Bedknobs And Broomsticks (M)** See p. 14
5 pm **Thunderbirds To The Rescue (H)** See May 26
Sayonara (S) See May 29
6:30 **Country Music U.S.A. (H)** See p. 11
7:00 **Bread And Chocolate (M)** See May 14
7:30 **Heroes: Winston Churchill—The Private War (H)** See May 28
Rod Stewart Live At The Forum (S) Rod Stewart is living proof that blondes do have more fun in this rocking, sensational special! (1:04)
8:00 **Chapter Two (H)** See p. 18
9:00 **Chapter Two (S)** See p. 18
One Trick Pony (M) See p. 24
10:15 **Sports Illustrated: The First 25 Years (H)** See p. 6
11:00 **Escape From Alcatraz (M)** See May 6
11:30 **The Changeling (H)** See p. 11
Heist (S) A French gangster leads police on a chase through Europe as he sets out to surpass the criminal deeds of his lifetime hero, John Dillinger. Charles Aznavour *(violence)* (R-1:32)
1 am **What's Up America? (S)** See p. 30
The Long Riders (M) See p. 5
1:15 **Anthony Newley In Concert (H)** See May 7
2:00 **The Devil's Rain (S)** See May 16
3:00 **Who'll Stop The Rain (M)** See May 25

THURSDAY, MAY 21

5:30 **Chapter Two (M)** See p. 18
8 am **The Electric Horseman (M)** See p. 8
10:00 **1941 (M)** See p. 24
Noon **The Gong Show Movie (M)** See p. 9
2:00 **The Electric Horseman (M)** See p. 8
3:30 **David Sheehan (S)** See p. 30
4:00 **The Rose (M)** See May 23
4:30 **Crossbar (S)** See May 30
5:30 **Tarka The Otter (H)** This live-action nature saga traces the adventures of one mischievous otter from birth to his eventual destiny—a fight with the leader of otter-hunting hounds. (G-1:31)
Dominique (S) See May 28
6:30 **Chapter Two (M)** See p. 18
7:00 **The North Avenue Irregulars (H)** See May 27
7:30 **Star Trek—The Motion Picture (S)** See p. 12
9:00 **Wholly Moses (H)** See p. 31
1941 (M) See p. 24
10:00 **Madame In Manhattan (S)** See p. 23
11:00 **Richard Pryor In Concert (H)** See May 18
Wayne Newton At The Frontier (S) See May 8
Who'll Stop The Rain (M) See May 25
Mid **The Long Riders (S)** See p. 5

12:20 Used Cars (H) See p. 21
1:30 The Gong Show Movie (M) See p. 9
2:00 David Sheehan (S) See p. 30
3:30 ffolkes (M) See p. 17

FRIDAY, MAY 22

5:30 A Small Circle Of Friends (M) See p. 9
7:30 When Time Ran Out (M) See May 29
9:30 Alien (M) See May 28
11:30 ffolkes (M) See p. 17
1:30 A Small Circle Of Friends (M) See p. 9
3 pm Rich Kids (S) A touching story about two 12-year-old kids who learn how to cope with their parents' divorce long before their parents do. *(mature subjects)* (PG-1:37)
3:30 When Time Ran Out (M) See May 29
5:00 Superstar Goofy (H) He may not be the most agile athlete in the world, but the Goof is certainly the wackiest. (:46)
Pete's Dragon (S) See May 4
5:30 All That Jazz (M) See p. 16
6:00 Die Laughing (H) See May 10
7:30 Chapter Two (S) See p. 18
8:00 Little Darlings (H) See p. 27
ffolkes (M) See p. 17
9:30 High Anxiety (H) Mel Brooks is a psychiatrist at the Psycho-Neurotic Institute for the Very, Very Nervous, which caters to the chronically rich. A hilarious spoof on Hitchcock movies. Harvey Korman, Madeline Kahn *(adult language)* (PG-1:31)
10:00 A Pleasure Doing Business (S) See p. 26
Death Wish (M) See May 17
11:00 Star Trek—The Motion Picture (H) See p. 12
11:30 Bizarre XVI (S) See p. 30
Mid Motel Hell (S) See p. 7
All That Jazz (M) See p. 16
1:15 Die Laughing (H) See May 10
2:00 Spectacular Scandinavia (S) Female impersonators will keep you laughing, Britt Ekland will leave you breathless, and pop stars ABBA will have you rocking in this Scandinavian celebration. *(adult scenes, nudity)* (1:15)
2:30 Alien (M) See May 28
3:05 Once In Paris (H) See May 30
3:30 A Pleasure Doing Business (S) See p. 26
4:30 Who'll Stop The Rain (M) See May 25

SATURDAY, MAY 23

5 am Bizarre XVI (S) See p. 30
5:30 Chapter Two (S) See p. 18
7:00 Rocky II (M) See later showing
8:00 Dominique (S) See May 28
9:00 One Trick Pony (M) See p. 24
10:00 Rod Stewart Live At The Forum (S) See May 20

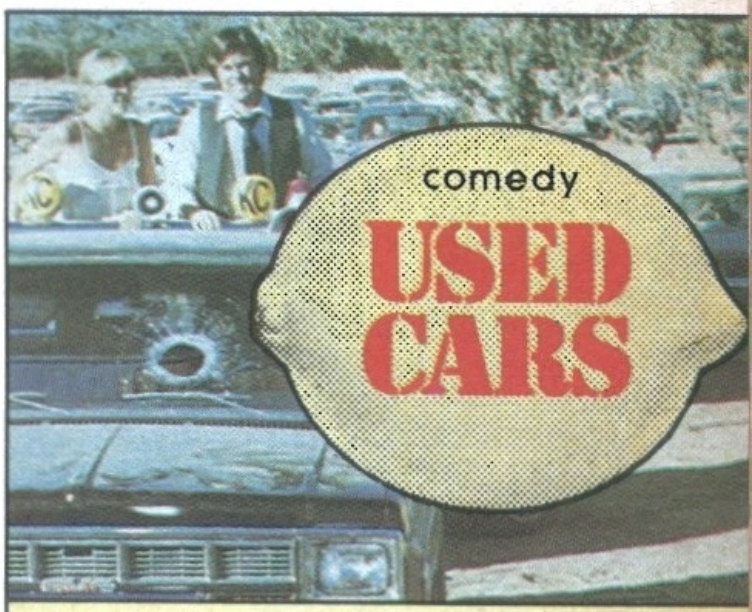

This hilarious, very adult salute to the heroes of the car wars stars Kurt Russell as the supersalesman with charm, a smile and a gift of gab. Jack Warden (adult scenes, profanity, violence) (R-1:52) May 1,6,9,12,18,21,24,27

11:00 **Bedknobs And Broomsticks (M)** See p. 14

11:30 **Glacier Fox (S)** See May 31

1:30 **Dominique (S)** See May 28
Who'll Stop The Rain (M) See May 25

3 pm **Mumbo Jumbo, It's Magic (H)** Join host Tom Bosley and his entourage of wizards in this entertaining evening of mystery and magic. (:60)

3:30 **Rod Stewart Live At The Forum (S)** See May 20

4:00 **Chapter Two (H)** See p. 18
Rocky II (M) Rocky Balboa climbs back into the ring to prove that he can do more than go the distance: he can be the champ! Talia Shire *(adult scenes, language)* (PG-1:52)

5:00 **Glacier Fox (S)** See May 31

6:00 **One Trick Pony (M)** See p. 24

6:30 **Consumer Reports Presents: The Car Show (H)** See May 19

HBO Standing Room Only

Top Banana Burlesque

There's baggy-pants comedy, saucy striptease, and lavish sets in this new production of Top Banana. Jack Carter, Edie Adams, Herb Edelman, and the Hot Box Burly Cuties, and special guest appearances. (adult humor) **May 24,30**

7:00 **Sports Illustrated: The First 25 Years (H)** See p. 6
The Odd Couple (S) See p. 10

8:00 **McLintock (H)** John Wayne is a cattleman who pulls no punches in trying to win and woo his wife back. Maureen O'Hara (2:07)
Bedknobs And Broomsticks (M) See p. 14

9:00 **Escape From Alcatraz (S)** See May 6

10:00 **Remember When: Way Out West (H)** See May 14

10:30 **Rocky II (M)** See May 23

11:00 **Chapter Two (H)** See p. 18
Sayonara (S) See May 29

12:30 **The Hollywood Knights (M)** See p. 19

1:10 **The Long Riders (H)** See p. 5

1:30 **The Long Riders (S)** See p. 5

2:30 **The Rose (M)** Bette Midler gives a stunning performance as a rock singer whose superstardom doesn't satisfy her overwhelming need for love. Alan Bates *(adult scenes, language)* (R-2:17)

2:50 **Marvin Gaye Live (H)** Join Marvin Gaye, the creator of the great soul songs of the '60s and '70s, whose unique style has won him devoted fans everywhere. (:60)

3:30 **Escape From Alcatraz (S)** See May 6

SUNDAY, MAY 24

5 am **Rough Cut (M)** See p. 25

5:30 **Sayonara (S)** See May 29

7:00 **Chapter Two (M)** See p. 18

8:00 **Crossbar (S)** See May 30

9:00 **Remember When (S)** John Byner hosts this stroll down memory lane with guests Henny Youngman and a slew of impersonators. *(family fare)* (1:00)

9:30 **When A Stranger Calls (M)** See May 4

10:00 **Wayne Newton At The Frontier (S)** See May 8

11:00 **Rich Kids (S)** See May 22

11:30 **When Time Ran Out (M)** See May 29

⑧ BB—1

1:30 **Star Trek—The Motion Picture (S)** See p. 12
Chapter Two (M) See p. 18
3 pm **Anthony Newley In Concert (H)** See May 7
4:00 **Wholly Moses (H)** See p. 31
Crossbar (S) See May 30
Rough Cut (M) See p. 25
5:00 **Remember When (S)** See earlier showing
6:00 **Heroes: Winston Churchill—The Private War (H)** See May 28
Wayne Newton At The Frontier (S) See May 8
Fish Hawk (M) See May 8
6:30 **Death On The Nile (H)** See May 27
7:00 **Rich Kids (S)** See May 22
8:00 **Chapter Two (M)** See p. 18
9:00 **Top Banana Burlesque (H)** See p. 22
Used Cars (S) See p. 21
10:30 **The Changeling (H)** See p. 11
Rough Cut (M) See p. 25
11:00 **The Sensuous Nurse (S)** See p. 7
12:15 **The Onion Field (H)** John Savage is superb as an anguished survivor of a fellow cop's murder. James Woods and Franklyn Seales are petty crooks whose crime spree ends in violence. *(profanity, violence, nudity)* (R-2:01)
12:30 **Madame In Manhattan (S)** See p. 23
When A Stranger Calls (M) See May 4
1:30 **Star Trek—The Motion Picture (S)** See p. 12
2:15 **Brass Target (H)** See May 15
2:30 **Death Wish (M)** See May 17
4:30 **The Hollywood Knights (M)** See p. 19

MONDAY, MAY 25

6:30 **The Great Santini (M)** See May 17
8:30 **The Electric Horseman (M)** See p. 8
10:30 **Who'll Stop The Rain (M)** An ex-Marine of strong will and stronger constitution becomes involved in a drug-smuggling ring. Nick Nolte *(language, nudity, violence)* (R-2:05)

Showtime hot ticket

photo: CBC; Fred Phipps

Peter, Paul & Mary - In Concert

The familiar sounds of the '60s come alive as the folk heroes who helped make it all happen are reunited for a splendid concert! (1:28) May 5,9,10,11,14,17,27,30

Madame In Manhattan

Nobody puts words in her mouth—she's her own woman! Meet the irrepressible, unpredictable Madame in an evening of comedy at its risque best! (adult humor, language) (:58) May 12,15, 21,24,27

Burley-Q

Funny and risque, burlesque at its best on SHOWTIME. Arte Johnson and Louis Nye host. (mature scenes, adult humor and language, nudity) (1:00) May 26,30

Paul Simon wrote and stars in the story of a rock singer's declining career and personal life. A moving and often funny insight into the frantic world of popular music. (adult scenes, language) (R-1:38) May 20,23,25,26,29

comedy

1941

The Japanese are plotting to invade Hollywood!—or are they? Zany John Belushi and Dan Aykroyd are two fighter pilots who get their wires crossed and head out to save Hollywood. (language) (PG-1:58) May 9,10,15,18,21,27,29, 30

1 pm **The Great Santini (M)** See May 17
2:30 **Chapter Two (H)** See p. 18
3:00 **Star Trek—The Motion Picture (M)** See p. 12
3:30 **Sayonara (S)** See May 29
5:00 **The Scarecrow Of Romney Marsh (Pt. I)(H)** See May 6
5:30 **The Electric Horseman (M)** See p. 8
6:00 **The Scarecrow Of Romney Marsh (Pt. II)(H)** See May 6
6:30 **Chapter Two (S)** See p. 18
7:00 **Country Music U.S.A. (H)** See p. 11
7:30 **Happy Birthday, Gemini (M)** See p. 25
8:00 **Nothing Personal (H)** See p. 29
9:00 **The Last Wave (S)** A single, terrifying wave is coming to destroy an entire civilization. Richard Chamberlain *(mature scenes, language)* (1:45)
9:30 **Star Trek—The Motion Picture (M)** See p. 12
10:00 **McLintock (H)** See May 23
11:00 **Death Wish (S)** See May 17
Mid **Young Frankenstein (H)** Gene Wilder is the grandson of a mad doctor, Peter Boyle is his latest creation, and Marty Feldman is hilarious as Igor. *(adult humor)* (PG-1:38)
The Long Riders (M) See p. 5
1:00 **A Pleasure Doing Business (S)** See p. 26
1:40 **Country Music U.S.A. (H)** See p. 11
2:00 **Who'll Stop The Rain (M)** See earlier showing
4:30 **One Trick Pony (M)** See p. 24

TUESDAY, MAY 26

6:30 **Bread And Chocolate (M)** See May 14
8:30 **Enter The Dragon (M)** See May 13
10:30 **Chapter Two (M)** See p. 18
1 pm **One Trick Pony (M)** See p. 24
3:00 **Bread And Chocolate (M)** See May 14
3:30 **Wayne Newton At The Frontier (S)** See May 8
4:30 **Star Trek—The Motion Picture (S)** See p. 12
5:00 **Chapter Two (M)** See p. 18

③ BB—1

5:30 **Thunderbirds To The Rescue (H)** In this puppet adventure, an ex-astronaut and his sons launch an international air-rescue operation. (1:30)
7:00 **Sports Illustrated: The First 25 Years (H)** See p. 6
Crossbar (S) See May 30
7:30 **Rod Stewart Live At The Forum (S)** See May 20
Enter The Dragon (M) See May 13
8:00 **Little Darlings (H)** See p. 27
9:00 **Burley-Q (S)** See p. 23
9:30 **HBO Sneak Preview For June (H)**
Exit The Dragon, Enter The Tiger (M) The Dragon's death has been linked to drugs. The Tiger is out to clear his good name. Bruce Lee *(violence)* (R-1:24)
10:00 **Silent Movie (H)** In a desperate attempt to save his failing movie studio, a director decides to make a modern silent movie with cameo roles by stars like Paul Newman and Liza Minelli. Mel Brooks *(adult humor)* (PG-1:27)
Escape From Alcatraz (S) See May 6
11:00 **One Trick Pony (M)** See p. 24
11:30 **Wholly Moses (H)** See p. 31
Mid **What's Up America? (S)** See p. 30
1:00 **Heist (S)** See May 20
Chapter Two (M) See p. 18
1:15 **Sports Illustrated: The First 25 Years (H)** See p. 6
3:30 **Rough Cut (M)** See p. 25

WEDNESDAY, MAY 27

5:30 **ffolkes (M)** See p. 17
7:30 **1941 (M)** See p. 24
9:30 **The Hollywood Knights (M)** See p. 19
11:30 **Fish Hawk (M)** See May 8
1:30 **Rocky II (M)** See May 23
3:30 **Glacier Fox (S)** See May 31
1941 (M) See p. 24
5 pm **Peter, Paul And Mary (S)** See p. 23
5:30 **ffolkes (M)** See p. 17

adventure

Rough Cut

Suave, smooth Burt Reynolds stars as an ex-jewel thief who is lured out of retirement by the challenge of stealing $30 million in diamonds. Lesley-Ann Downs (nudity, language) (R-1:51) May 24,26,27,29

Geminiani's ultra macho dad, dad's kooky girl-friend and a lusty neighbor are part of his wacky 21st birthday party. Madeline Kahn (adult scenes, language) (R-1:52) May 25, 28, 30, 31

A Pleasure Doing Business

A group of friends dream up the perfect get-rich-quick scheme—one that involves a beautiful woman and the world's oldest profession! John Byner (mature scenes and humor, language, nudity) (R-1:26) **May 22,25,27**

Blood In The Streets

Oliver Reed stars in this taut and chilling drama about one man's desperate, lonely search for his kidnapped wife. Fabio Testi (mature scenes, violence) (R-1:41) May 29

6:00 **The North Avenue Irregulars (H)** A flock of lady parishioners battle organized crime in this fast-action Disney comedy. Barbara Harris, Susan Clark (G-1:58)
6:30 **Pete's Dragon (S)** See May 4
7:30 **Rough Cut (M)** See p. 25
8:00 **Skatetown U.S.A. (H)** Scott Baio and Greg Bradford head the good guys against the Western Wheelers whose leader stops at nothing to stay king-of-the-rink. *(adult scenes, language, humor)* (PG-1:30)
9:00 **The Odd Couple (S)** See p. 10
9:30 **The Long Riders (H)** See p. 5
Who'll Stop The Rain (M) See May 25
11:00 **Used Cars (S)** See p. 21
11:30 **Remember When: Way Out West (H)** See May 14
Mid **ffolkes (M)** See p. 17
12:30 **Death On The Nile (H)** Peter Ustinov as the legendary Hercule Poirot puts his mind to work when a murder is committed aboard a luxurious cruise ship. Bette Davis, Mia Farrow *(violence)* (PG-2:20)
1:00 **Madame In Manhattan (S)** See p. 23
2:00 **A Pleasure Doing Business (S)** See p. 26
Rough Cut (M) See p. 25
4:00 **When A Stranger Calls (M)** See May 4

THURSDAY, MAY 28

6 am **Happy Birthday, Gemini (M)** See p. 25
8:00 **Bedknobs And Broomsticks (M)** See p. 14
10:30 **The Long Riders (M)** See p. 5
12:30 **Little Miss Marker (M)** See p. 17
2:30 **The Rose (M)** See May 23
3:30 **Chapter Two (S)** See p. 18
5 pm **The Scarecrow Of Romney Marsh (Pt. III) (H)** See May 6
Bedknobs And Broomsticks (M) See p. 14
6:00 **Superstar Goofy (H)** See May 22
The Last Wave (S) See May 25
7:00 **Heroes: Winston Churchill—The Private War (H)** An in-depth account of

Churchill's private depression and his eventual victory over it. (:60)

7:30 **Boxing's Best: Muhammad Ali (H)** See p. 6

When A Stranger Calls (M) See May 4

8:00 **Death Wish (S)** See May 17

8:30 **Star Trek—The Motion Picture (H)** See p. 12

9:30 **Little Miss Marker (M)** See p. 17

10:00 **Bizarre XVII (S)** See p. 30

10:30 **Dominique (S)** A woman, convinced she's going mad, kills herself, leaving her husband free at last—or is he? Cliff Robertson *(mature scenes)* (R-1:35)

11:00 **Sports Illustrated: The First 25 Years (H)** See p. 6

11:30 **Alien (M)** When a space cargo ship lands on an uncharted planet, it picks up a mysterious creature which terrorizes the crew. Sigourney Weaver *(violence)* (R-1:57)

Mid **The Changeling (H)** See p. 11

12:30 **Heist (S)** See May 20

1:30 **Happy Birthday, Gemini (M)** See p. 25

1:45 **HBO Sneak Preview For June (H)**

2:00 **Chapter Two (S)** See p. 18

3:30 **American Gigolo (M)** See May 29

FRIDAY, MAY 29

5:30 **One Trick Pony (M)** See p. 24

7:30 **Chapter Two (M)** See p. 18

10 am **Rough Cut (M)** See p. 25

Noon **The Great Santini (M)** See May 17

2:00 **Chapter Two (M)** See p. 18

3:00 **Rod Stewart Live At The Forum (S)** See May 20

4:30 **Sayonara (S)** A touching film about a U.S. Air Force Major who falls in love with a Japanese dancer. Marlon Brando *(mature scenes)* (2:27)

The Electric Horseman (M) See p. 8

5:30 **Tarka The Otter (H)** See May 21

6:30 **American Gigolo (M)** A sophisticated hired companion to the rich, lonely

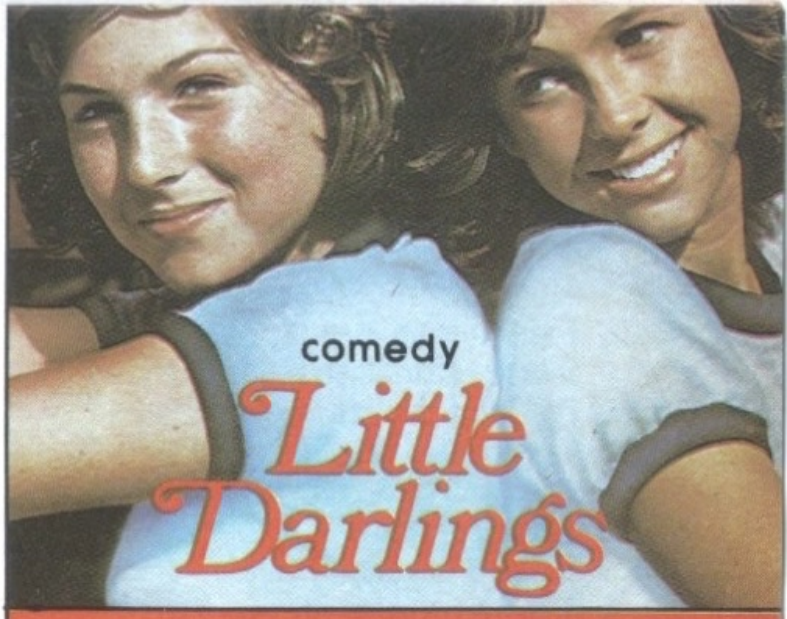

Tatum O'Neal is rich and unhappy; Kristy McNichol is a tomboy and poor. Both are teenagers with a bet: who will lose her innocence first. (adult scenes and humor, profanity) (R-1:32) May 22,26,30

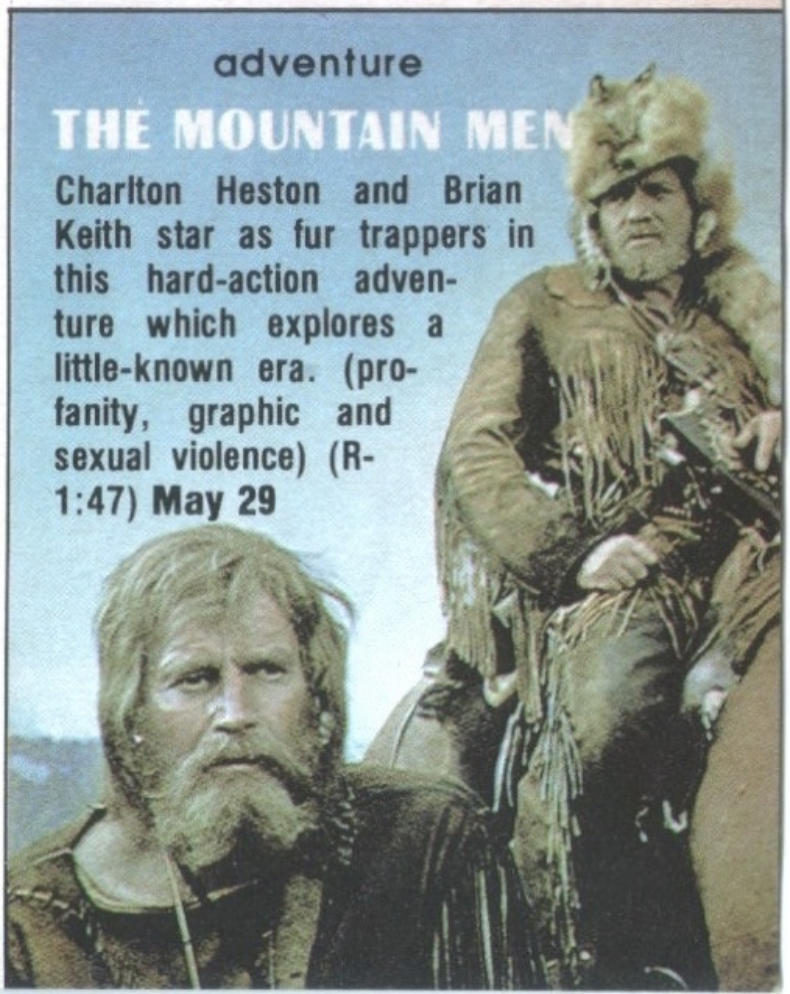

Charlton Heston and Brian Keith star as fur trappers in this hard-action adventure which explores a little-known era. (profanity, graphic and sexual violence) (R-1:47) May 29

women of Beverly Hills is framed for murder. Richard Gere *(adult scenes, violence)* (R-1:57)

7:00 **Remember When: Way Out West (H)** See May 14
David Sheehan (S) See p. 30
8:00 **The Mountain Men (H)** See p. 27
Escape From Alcatraz (S) See May 6
8:30 **The Great Santini (M)** See May 17
10:00 **Chapter Two (H)** See p. 18
Blood In The Streets (S) See p. 26
10:30 **Rough Cut (M)** See p. 25
Mid **The Odd Couple (S)** See p. 10
12:05 **Nothing Personal (H)** See p. 29
12:30 **The Electric Horseman (M)** See p. 8
1:45 **When Time Ran Out (H)** An erupting volcano threatens a tropical resort where Paul Newman, William Holden and Jacqueline Bisset are in the midst of a romantic triangle. *(adult scenes, profanity)* (PG-1:49)

mystery

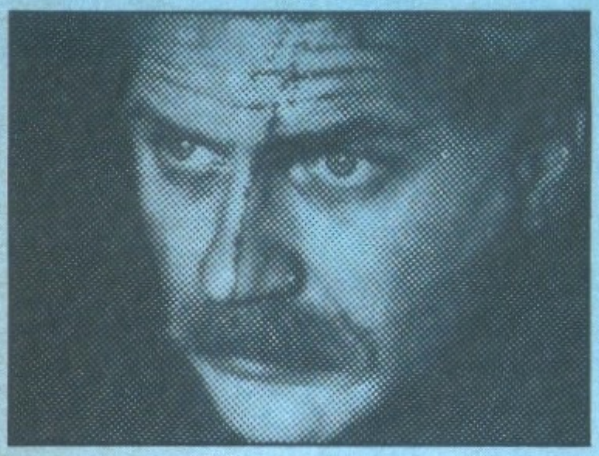

The Black Marble

A hard-drinking depressed L.A. police detective is saddled with a new partner—a hard-nosed veteran policewoman. Robert Foxworth and Paula Prentiss star in this stark drama. (violence, language) (PG-1:50) May 30

2:00 **The Sensuous Nurse (S)** See p. 7
2:30 **One Trick Pony (M)** See p. 24
4:00 **Blood In The Streets (S)** See p. 26
4:30 **1941 (M)** See p. 24

SATURDAY, MAY 30

6 am **The Odd Couple (S)** See p. 10
6:30 **When A Stranger Calls (M)** See May 4
8:00 **The Last Wave (S)** See May 25
8:30 **Star Trek—The Motion Picture (M)** See p. 12
10:30 **Crossbar (S)** Aaron is a determined athlete who refuses to let his handicap stand in the way of his becoming an Olympic champion! (:33)
11:00 **Bread And Chocolate (M)** See May 14
11:30 **Peter, Paul And Mary (S)** See p. 23
1 pm **1941 (M)** See p. 24
1:30 **The Last Wave (S)** See May 25
2:30 **Death On The Nile (H)** See May 27
3:00 **The Long Riders (M)** See p. 5
4:00 **Crossbar (S)** earlier showing
5:00 **Heroes: Winston Churchill—The Private War (H)** See May 28
Remember When (S) See May 24
Star Trek—The Motion Picture (M) See p. 12
5:30 **High Anxiety (H)** See May 22
6:30 **Peter, Paul And Mary (S)** See p. 23
7:00 **Boxing's Best: Muhammad Ali (H)** See p. 6
7:30 **ffolkes (M)** See p. 17
8:00 **The Black Marble (H)** See p. 28
What's Up America? (S) See p. 30
9:00 **Wholly Moses (S)** See p. 31
9:30 **When A Stranger Calls (M)** See May 4
10:00 **Top Banana Burlesque (H)** See p. 22
11:00 **Bizarre XVII (S)** See p. 30
11:30 **Little Darlings (H)** See p. 27
Burley-Q (S) See p. 23
The Long Riders (M) See p. 5
12:30 **Death Wish (S)** See May 17
1 am **The Onion Field (H)** See May 24
1:30 **1941 (M)** See p. 24

⑨ BB—1

2:30 **Wholly Moses (S)** See p. 31
3:05 **Once In Paris (H)** A slightly uptight screenwriter falls in love amidst the romantic splendors of Paris. Wayne Rogers *(adult scenes, language)* (PG-1:39)
3:30 **Happy Birthday, Gemini (M)** See p. 25
4:30 **What's Up America? (S)** See p. 30

SUNDAY, MAY 31

5:30 **Death Wish (S)** See May 17
A Small Circle Of Friends (M) See p. 9
7:30 **Rod Stewart Live At The Forum (S)** See May 20
Bedknobs And Broomsticks (M) See p. 14
9 am **Glacier Fox (S)** See later showing
10:00 **Little Miss Marker (M)** See p. 17
11:00 **Chapter Two (S)** See p. 18
Noon **Happy Birthday, Gemini (M)** See p. 25
1:30 **Rod Stewart Live At The Forum (S)** See May 20
2:00 **McLintock (H)** See May 23
Bedknobs And Broomsticks (M) See p. 14
3:00 **Glacier Fox (S)** Arthur Hill narrates this awesome journey into the life of wild foxes and their fight for survival in the wilderness. *(family fare)* (G-1:30)
4:00 **Silent Movie (H)** See May 26
4:30 **All That Jazz (M)** See p. 16
5:00 **Sayonara (S)** See May 29
5:30 **HBO Sneak Preview For June (H)**
6:00 **Nothing Personal (H)** See p. 29
7:00 **Little Miss Marker (M)** See p. 17
8:00 **The Jerk (H)** A zany chronicle of the rise and fall of a perfect fool, from rags to riches and back again. Steve Martin *(profanity, adult scenes)* (R-1:34)
David Sheehan (S) See p. 30
9:00 **Smokey And The Bandit (S)** The stakes are high and the action is plenty as Burt Reynolds speeds to deliver an illegal shipment of beer to a Texas millionaire. *(mature scenes, language)* (PG-1:36)
A Small Circle Of Friends (M) See p. 9
10:00 **Richard Pryor In Concert (H)** See May 18
11:00 **Chapter Two (S)** See p. 18
Happy Birthday, Gemini (M) See p. 25
11:30 **Boxing's Best: Muhammad Ali (H)** See p. 6
12:30 **McLintock (H)** See May 23
1 am **All That Jazz (M)** See p. 16
1:30 **Sayonara (S)** See May 29
3:30 **Heart Beat (M)** Sissy Spacek plays a rich art student who defies 1950s conventions and shares her love with John Heard and husband Nick Nolte in a San Francisco pad. *(profanity, adult scenes)* (R-1:28)

MONDAY, JUNE 1

5:30 **ffolkes (M)** See p. 17
7:30 **Urban Cowboy (M)**
10 am **The Shape Of Things To Come (M)**
Noon **One Trick Pony (M)** See p. 24

comedy - drama

Nothing Personal

Donald Sutherland and Suzanne Somers do more than "petition the court" as they team up to try and prevent heartless slaughtering of baby seals. (adult scenes, language) (PG-1:36) May 25,29,31

Showtime series

This month—men who make, and lose, millions . . . the newest shop-at-home business—for sex aids . . . the latest models in mail order brides . . . and more! (mature subject matter) (1:00) **May 7, 11,16,20,26,30**

Bizarre

Join funnyman John Byner for two new hilarious editions of pay TV's only comedy series! (mature language and humor) (:30) **XVI: May 14,16,19,22,23; XVII: May 28,30**

David Sheehan's Showtime In Hollywood

Meet Hollywood's biggest and brightest stars as David Sheehan continues his fascinating look at the town where it all happens! (1:00) **May 4,7,12,15,17, 21,29,31**

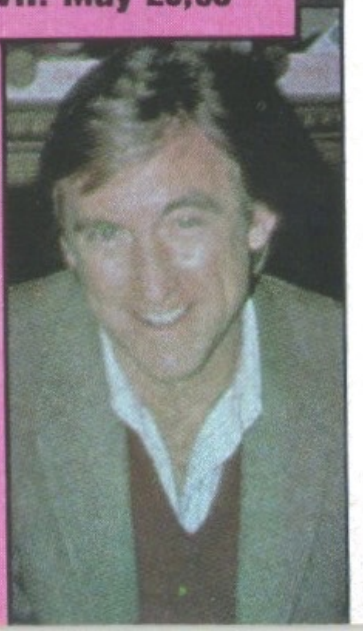

2:00 Urban Cowboy (M)
3:30 The Odd Couple (S) See p. 10
4:30 ffolkes (M) See p. 17
5:30 Skatetown U.S.A. (H) See May 27
Crossbar (S) See May 30
6:30 The Devil's Rain (S) See May 16
One Trick Pony (M) See p. 24
7:00 Wholly Moses (H) See p. 31
8:00 Madame In Manhattan (S) See p. 23
8:30 The Shape Of Things To Come (M)
9:00 The Hollywood Knights (H)
Escape From Alcatraz (S) See May 6
10:30 Heroes: Winston Churchill—The Private War (H) See May 28
Urban Cowboy (M)
11:00 Star Trek—The Motion Picture (H) See p. 12
The Sensuous Nurse (S) See p. 7
12:30 The Odd Couple (S) See p. 10
1 am Heart Beat (M) See May 31
1:10 Wholly Moses (H) See p. 31
3:00 Between The Lines (M)

TUESDAY, JUNE 2

5 am Rock 'n Roll High School (M)
7:00 The Conversation (M)
9:00 Barry Lyndon (M)
12:30 Smokey And The Bandit II (M)
2:30 Between The Lines (M)
3:30 Hide In Plain Sight (S) See May 15
4:30 Barry Lyndon (M)
5 pm Superstar Goofy (H) See May 22
6:00 The Scarecrow Of Romney Marsh (Pt. I)(H) See May 6
Glacier Fox (S) See May 31
7:00 Boxing's Best: Muhammad Ali (H) See p. 6
8:00 Badge 373 (H)
Bizarre XVII (S) See p. 30
Smokey And The Bandit II (M)
8:30 Divine Madness (S)
10:00 The Mountain Men (H) See p. 27
The Conversation (M)

® BB—1

10:30 Used Cars (S) See p. 21
11:45 Top Banana Burlesque (H) See p. 22
Mid Rock 'n Roll High School (M)
1:15 Boxing's Best: Muhammad Ali (H) See p. 6
1:30 Blood In The Streets (S) See p. 26
2:00 Between The Lines (M)
4:00 Foxes (M)

WEDNESDAY, JUNE 3

6 am Rough Cut (M) See p. 25
8:00 The Shape Of Things To Come (M)
10:00 Foxes (M)
Noon ffolkes (M) See p. 17
2:00 10 (M)
3:30 The Last Wave (S) See May 25
4:30 The Shape Of Things To Come (M)
5:30 The Scarecrow Of Romney Marsh (Pt. II)(H) See May 6
Chapter Two (S) See p. 18
6:30 The Scarecrow Of Romney Marsh (Pt. III)(H) See May 6
ffolkes (M) See p. 17
7:30 HBO Sneak Preview For June (H)
8:00 Linda Ronstadt In Concert (H)
Wholly Moses (S) See p. 31
8:30 Rough Cut (M) See p. 25
9:30 The Black Marble (H) See p. 28
10:00 The Evil (S)
10:30 Foxes (M)
11:30 Silent Movie (H) See May 26
Mid Burley-Q (S) See p. 23
12:30 10 (M)
1:00 Little Darlings (H) See p. 27
Heist (S) See May 20
3:00 Remember My Name (M)

THURSDAY, JUNE 4

5 am Bedknobs And Broomsticks (M) See p. 14
7:30 Between The Lines (M)
9:30 Brubaker (M)
Noon Rock 'n Roll High School (M)
2:00 Heart Beat (M) See May 31
3:00 Tuscaloosa's Calling (S)
4:00 Bedknobs And Broomsticks (M) See p. 14
4:30 Glacier Fox (S) See May 31
5:00 Tarka The Otter (H) See May 21
6:00 The Odd Couple (S) See p. 10
6:30 Skatetown U.S.A. (H) See May 27
Rock 'n Roll High School (M)
8:00 Butch Cassidy And The Sundance Kid (H)
Smokey And The Bandit (S) See May 31
8:30 Brubaker (M)
10:00 Nothing Personal (H) See p. 29
Peter, Paul And Mary (S) See p. 23
11:00 Heart Beat (M) See May 31
11:30 Rod Stewart Live At The Forum (S) See May 20
11:35 Chapter Two (H) See p. 18
1 am Escape From Alcatraz (S) See May 6
Remember My Name (M)
1:40 McLintock (H) See May 23
3:00 Urban Cowboy (M)

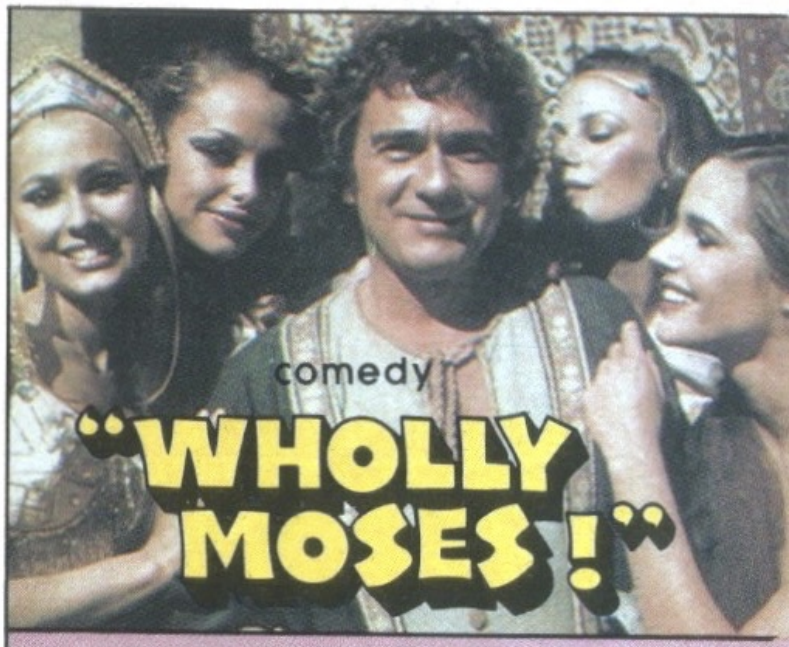

Holy Land tourists Dudley Moore and Laraine Newman stumble on a lost text and become transformed into its characters in this saga of Herschel, an unsung rival of Moses. (adult scenes, language, humor) (PG-1:44) May 16,21,24,26,30

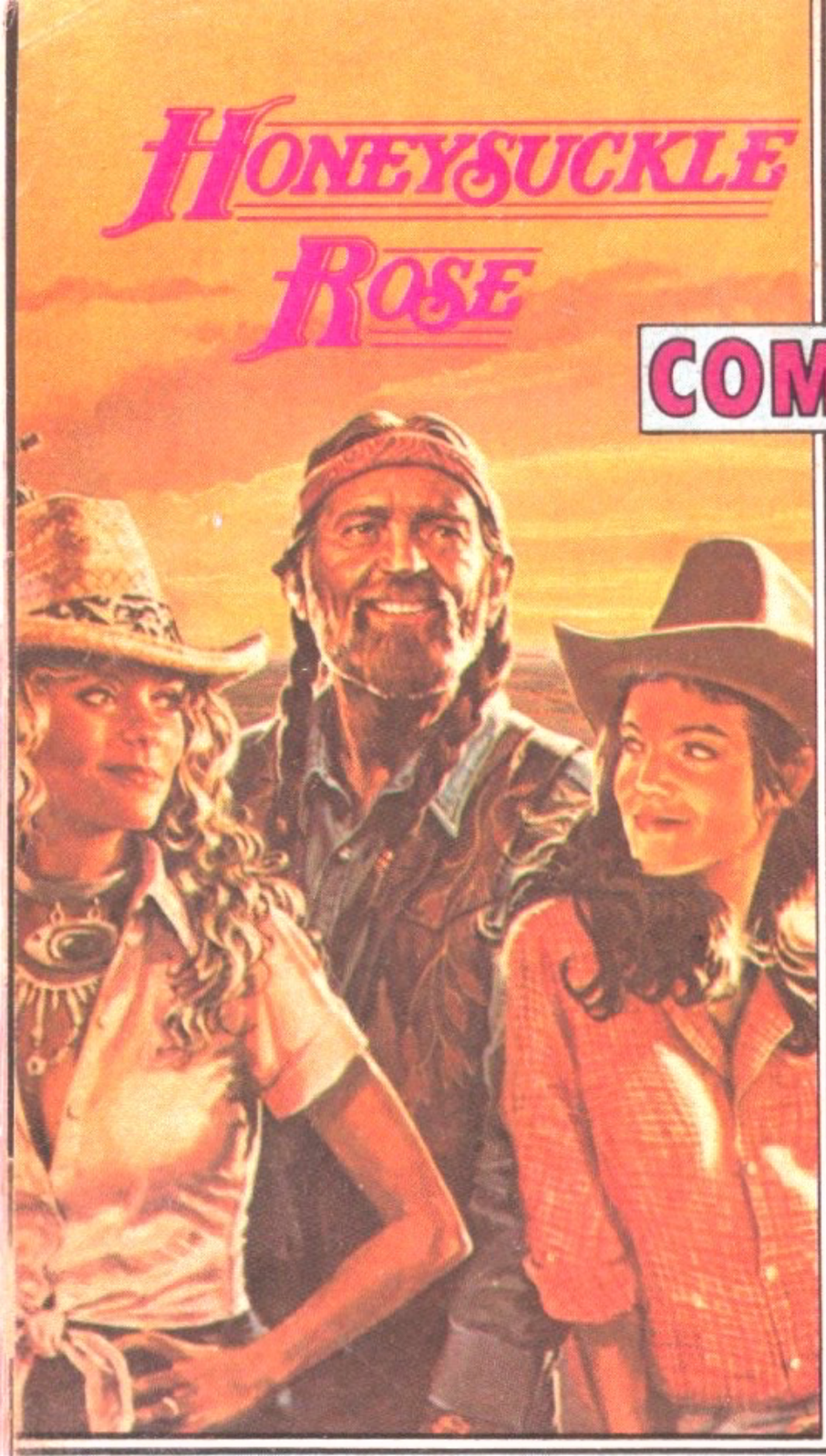

COMING

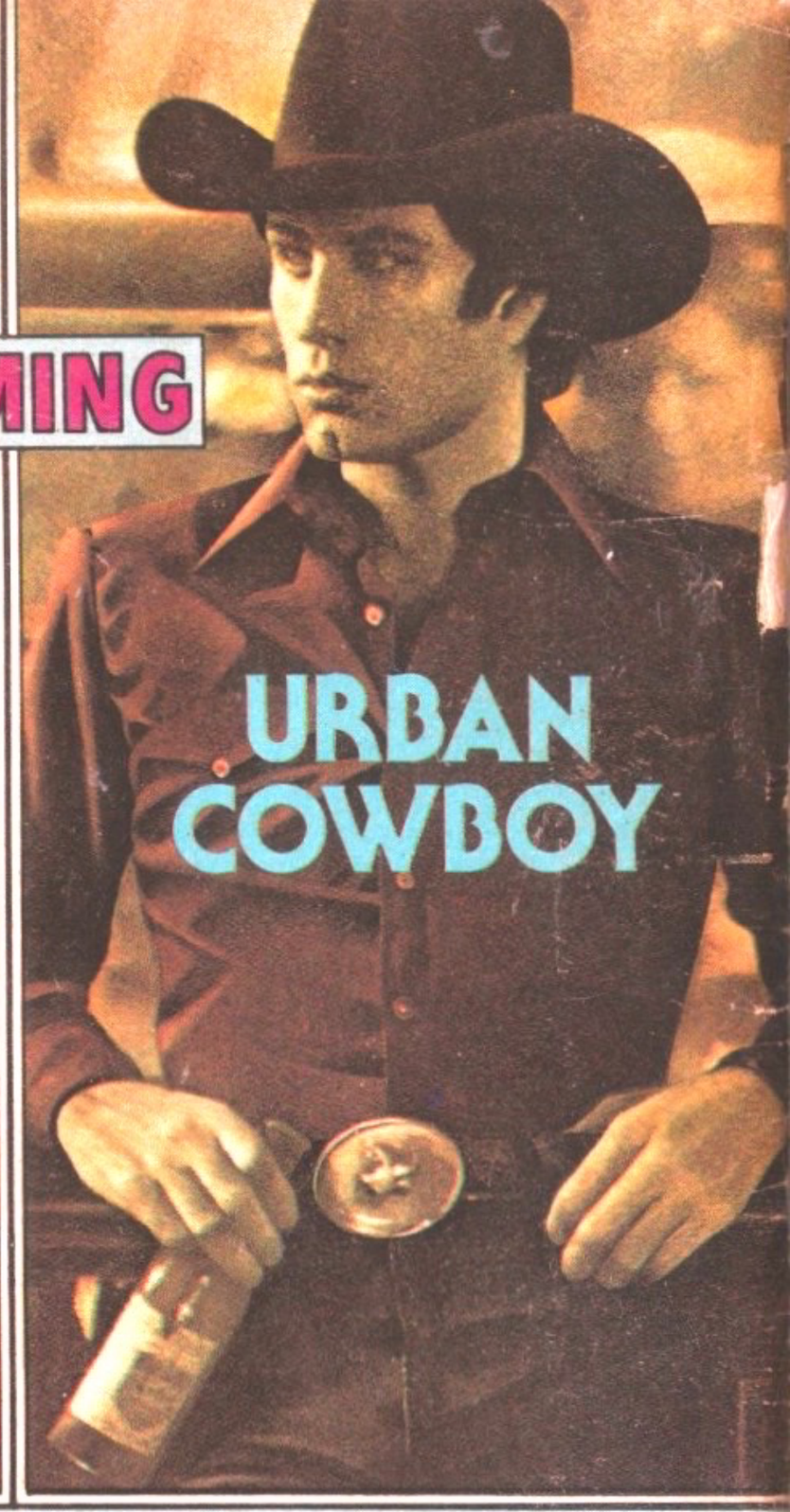

BB—1

paramount TM